For Coverage in the Dixon Area Read THE TELEGRAPH

DIXON EVENING TELEGRAPH

ONE HUNDREDTH YEAR · Number 171 · Telephones 4 and 5 · DIXON, ILLINOIS, SATURDAY, JULY 22, 1950 · 10 PAGES · PRICE FIVE CENTS

WEATHER

Generally fair. Not much change in temperature today, tonight and Sunday. High today 85. Low tonight 60. Southerly winds 10 MPH Sunday.

Yanks Take Two Towns; Avoid Pincer Attempt

Two Million Men To Be in Uniform Within a Few Months

Armed Forces Expand; Call Reserve Units

Navy Orders Troop Ships Into Service

Washington, July 22—(AP)—The number of Americans in uniform probably will climb over the 2,000,000 mark within the next few months.

The armed forces have indicated as much to the house armed services committee—which, like its senate counterpart, voted yesterday to throw out the 2,005,882-man ceiling on military strength previously set by congress.

That ceiling compares with a present Army-Navy-Air Force-Marine strength of about 1,458,000.

To build toward the higher figure, all of the services except the Air Force have announced that they are calling up reserves. The Air Force has hinted that it may do so in about a week. The Marine Corps, in a move to keep its pool of reservists intact, announced a virtual ban on transfers from the organized to the voluntary—or inactive—reserve.

Notices In Mail

The Army said yesterday it is dipping into its 932,000-man pool of National Guard and reserve strength. Some notices are now in the mail.

To speed the build-up, the senate yesterday voted unanimously to permit the armed services to hold men a year longer than their terms of enlistment. The house is expected to do the same Tuesday.

This move to prevent the loss of trained and skilled men reportedly was taken at the request of Gen. Douglas MacArthur, commander of United Nations forces in Korea.

MacArthur's command is due to lose 44,000 American GI's out of an estimated 145,000 in the U. S. Army whose enlistments expire between now and June, 1951.

Air Force Expands

Congress also has been advised that by the same date the Air Force would have 88,000 enlistments expiring, the Navy 62,000.

Meanwhile, Chairman Vinson (D-Ga) announced that the house armed services committee will begin an inquiry Monday into "how well prepared this country is." The Navy will be heard from first, with Adm. Forrest Sherman, chief of naval operations, as the opening witness.

Vinson has instructed the serv-

(Continued on Page 6)

Report Red Submarine Off Coast

Ottawa, July 22—(AP)—The Canadian Navy said today its intelligence branch received reports several days ago that a strange submarine, possibly Russian, had been seen off Canada's east coast.

A naval spokesman said the reports are being investigated.

He indicated that checks with Washington and London showed no American or British subs would have been in Grand Forks area where Newfoundland fishermen reported they had seen the craft emerge.

He was commenting on press reports from St. John's of the fishermen's report. He said the navy received the same sort of report several days ago and "is investigating."

Technically, he said, it would be quite possible for a Russian submarine to reach those waters.

Legally, there would be nothing Canada or any other nation could do about it so long as the sub stayed outside the three-mile limit. Outside that limit the waters are international.

The sub would only trangress Canada's boundaries if it came inside the three-mile limit without asking Canada's permission.

That would be an unfriendly act, liable to be met with a military response.

The official said he could not disclose what steps the navy has taken to investigate.

He did say, however, that no Navy ship has been dispatched to the area where the sub was reported.

One obvious step would be a thorough check by Naval officers of the fishermen's story as to its details and agreement among the various seamen on just what they had seen.

BELIEVED VICTIM OF POLIO—Mrs. Sydney Culyer, 30, is taken to the hospital in Richmond, Va., with what is believed to be polio. The irony of the situation lies in the fact that Mrs. Culyer is the daughter of the National Foundation of Infantile Paralysis president, Basil O'Connor. Her condition is not believed to be serious.

Youths 'Practice for Korea,' One Killed in Four-Hour Fight

Virginia, Minn., July 22—(AP)—One youth is dead, a second held without charge after the two "practiced for Korea" with live ammunition in a four-hour gunfight yesterday.

Shot through the head was Gene Porter, 23, St. Cloud, Minn. Held in St. Louis county jail here is Stewart Cadham, 20, St. Paul, son of the owner of Deer Lodge, a Northern Minnesota resort where the shooting occurred.

The boys, with some others, had been employed at the resort on Pelican lake, 35 miles north of here, since last May.

Adolph Johnson, deputy sheriff, said that more than 300 rounds of ammunition were exchanged in the battle. He gave this version of it.

Porter and Cadham decided to "practice for Korea" by playing at real war. Object of the "game" was to achieve perfect concealment and thus avoid being hit by the bullets.

With four teen-agers, all from Eveleth, Minn., looking on, the two fired at each other from behind the cover of the resort cabins, nearby trees, rocks and boats. Porter lay prone behind a lumber pile. He stuck his head out to determine Cadham's position—but Cadham spotted him first and fired.

John Arko, assistant county attorney, said he would issue a warrant "carrying some criminal charge involving homicide." He said the degree would be determined after an inquest today.

Legion Auxiliary to Meet With Council

The American Legion auxiliary and the Lee County Council of the Legion will meet here Wednesday night at 6:30 in a joint session. The actual business session will be preceded by a scramble dinner. The meeting will be held at the Legion hall.

A complete report on "Girls States" is to be made.

Typhus Increases in Hong Kong, Report

Hong Kong, July 22—(AP)—Typhus is increasing in Hong Kong with "a dangerous tendency towards worse to come." The colonial government warned officially yesterday.

It published figures showing that during the first six months of 1950, 54 persons died out of 103 cases.

Police Uncertain of Cohen's Death Cause

Hollywood, July 22—(AP)—The death last Wednesday of Attorney Milton M. Cohen, Sr., 69, was listed by police today as "either accidental or suicide."

Cohen had been counsellor for many film stars, Rudolph Valentino, Greta Garbo and Gloria Swanson among them.

Noted Bookie Calls 'Quits' Says Attorney

St. Louis, July 21—(AP)—James J. Carroll, probably the nation's best known betting commisioner and odds-maker, was reported today to have gone out of business.

His lawyer, Morris Shenker, said he understood Carrolls has retired. The Globe-Democrat reported Carroll's swank offices at East St. Louis, Ill., have been closed since Monday.

The suave, college-educated Carroll, now in his 60's, said only, "I would rather not make any comment."

Carroll, whose odds on presidential elections, big horse races and other sporting events were widely quoted throughout the nation, appeared before the senate crime investigating committee in Washington April 26.

At the hearing conducted in St. Louis by Sen. Kefauver (D-Tenn) Tuesday, Shenker and one of Carroll's employes testified.

May Take Cadillac a Year to Start Tanks

Cleveland, July 22—(AP)—It may be nine to 12 months before Cadillac starts building tanks at the Fisher bomber plant near Cleveland airport.

That was the word from Col. David J. Crawford, commander of the Detroit Arsenal, last night. He said negotiations for the contract still were going on.

Charles E. Wilson, president of General Motors, of which Cadillac is a division, said the transmissions for the tanks would be made at GM's Allison division in Indianapolis.

Tornado Rips French Area, Kills Six

Cambrai, France, July 22—(AP)—A tornado ripped through this northern industrial area late yesterday, killing six and possibly eight persons and injuring scores. One estimate of the number injured ran as high as 200. About 300 persons were left homeless.

MARRIAGE LICENSES

County Clerk Sterling D. Schrock issued two marriage licenses today, with one going to a Dixon-Rock Falls couple, LaVerne E. Hanson, 21, and Miss Pauline Hardt, 20.

The second license went to a Steward couple, Lawrence Larsen, 20, and Miss Rose Marie Miller, 19.

Republicans Line Up On McCarthy's Side For One Final Burst

Washington, July 22—(AP)—Republicans are loading up for at least one more shot in the fiery row over the Communist-in-government charges of Senator McCarthy (R-Wis).

For two days the senate has been caught up in a furious controversy over a Democratic report branding McCarthy's charges "a fraud and a hoax."

While it looked as though the wrangling was generally petering out, Senator Ferguson (R-Mich) said he will speak on the subject Monday, adding that he had dug up some material that he was unwilling to disclose in advance.

The report in question, written by the three Democrats on a senate foreign relations subcommittee which investigated McCarthy's charges, was accepted by the senate on a straight party-line vote Thursday, after a bitter dispute.

Lodge Files Report

One of the two Republicans on the inquiry group, Senator Lodge (Mass) submitted a minority report accusing the committee of conducting an inadequate investigation; the other GOP member, Senator Hickenlooper (Iowa) indicated that he may air his views in still another report.

Yesterday, Senators Jenner (R-Ind) and Ives (R-NY) resumed the angry debate over the issue, choosing as their special target the chairman of the inquiry group, Senator Tydings (D-Md).

Tydings the day before had blasted away at McCarthy in a two-hour speech which—considering that he was talking about another senator—has barely been equalled for vehemence in the senate. He said McCarthy had perpetrated a fraud on the American people, adding that the Wisconsin senator's charges that the State Department harbors Communists were "foul and vile."

That prompted a retort by Ives that the subcommittee investigation had been aimed "primarily and exclusively" at McCarthy, rather than at the State Department.

But the most blistering words of the day were spoken by Jenner, whom Tydings had accused of joining forces with Stalin in opposing Marshall Plan funds, arms aid and other measures intended to strengthen anti-Communist forces.

"Scandalous Whitewash"

Jenner shouted that Tydings had conducted "the most scandalous and brazen whitewash of treasonable conspiracy in our history." Describing the committee chairman as a "trained seal" of the Truman administration, the Indiana lawmaker declared:

"Senator Tydings' attack on me is only an indication of how low he is willing to stoop to pick up the administration's ball, no matter how rotten the filth it has rolled through."

Tydings ignored Jenner's shouting, arm-waving speech.

Ferguson said he knew of no Republicans who planned to continue the debate other than himself.

Time Magazine Editor Missing In Korean War

Tokyo, July 22—(AP)—A jeep driver reported today Wilson Fielder, 33, Hong Kong chief of bureau for Time magazine, and a soldier were shot out of his fleeing vehicle at Red captured Taejon.

Pvt. Ruben K. Kimball of Houston, Tex., driver of the jeep, said he did not know whether Fielder and the soldier were killed or wounded. He said they may have managed to escape with other units fleeing the South Korean city if they were wounded.

Kimball said the drivers of 11 jeeps in his convoy had orders not to stop for anything as they sped out of Taejon under heavy Red fire.

The report Fielder, former Marine Corps captain and night city editor in the San Francisco office of the Associated Press, was missing was made to Carl Mydans of the magazine's Tokyo office by Australian newsman Massey Stanley.

In New York the offices of Time and Life, Inc. announced that Fielder was missing.

Five Indicted By Grand Jury; Pieper Is Held

Lee county's 23-member grand jury ran true to form Friday and indicted five persons.

The grand jury decided there was enough evidence to bring a Dixon mechanic to trial on a charge of taking indecent liberties with a minor. He's Fred Pieper, 1902 W. First street. The complaint was signed by the mother of a five-year-old Dixon boy.

Pieper is out on a $3,000 cash bond.

Five burglary charges were lodged against a young Franklin Grove couple, previously reported as Mr. and Mrs. Brayton Thompson. The indictments, however, name Pvt. Thompson, 17, and Joan Koeppen, 19.

They're charged with breaking into five Franklin Grove buildings, including the high school. The indictments named Ive's Drug store, Ive's Variety store, L. A. Trottnow's Grocery and Kelley's Dry Goods store as sites burglarized.

She's out on a $3,000 bond while he's in county jail.

Harold Jeter, 15, Nelson, will

(Continued on Page 6)

Leopold Asks Belgian Unity As He Returns

Brussels, Belgium, July 22—(AP)—King Leopold III came home from exile today and immediately called on all Belgians to avoid further bitter struggle. The nation has been split down the middle by his insistence upon returning to the throne he left 10 years ago after surrendering to the Nazis.

Less than five hours after Leopold landed on Belgian soil, the two main opposition parties—the Socialists and the Liberals—demanded that he abdicate. But in his radio address to the nation a short time later, the king gave no indication as to whether he intends to quit in favor of his son, Prince Baudouin, who came home with him.

Not One Cheer

There was not one cheer, nor one single handclap as the monarch, whose surrender to the Germans in 1940 led to a political fight which had split Belgium in two, landed at heavily-guarded Haren military airport. Only a handful of early risers, besides the 5,000 military guards, were present.

He arrived in a twin-engine military plane at 9.19 a. m. (12:19 a. m. CST) with Premier Jean Duvieusart, leader of the Social Christian (Catholic) party which led the fight to reverse parliament's 1945 vote exiling Leopold.

Crown Prince Baudouin was in a second plane which landed a few minutes later.

Arrival Secret

Threatened demonstrations by violently anti-Leopold Socialists did not materialize, possibly because the time of his arrival was such a closely guarded secret.

Leopold has scheduled a conference with his cabinet this afternoon at his palace in Laeken. News of his future plans probably will be announced then.

Last April the king offered to turn over the throne, at least temporarily, to the crown prince if he were allowed to return briefly to Belgium. Many persons believe that is the course he will follow now that the preliminary condition has been met.

Many observers believe this would satisfy the Socialist opposition and ease the serious split in the country.

CHILDREN GREET GI—Pfc. Joseph Whitaker, Marinette, Wisconsin, gets a double hand clasp from two South Korean youngsters after the First Cavalry Division made its successful beach landing near Pohang, South Korea. "Better than a V for victory," said Whitaker.

Report Sharp Price Increase Before Start of Korean War

Washington, July 22—(AP)—The sharpest retail price rises in two years were announced by the Bureau of Labor Statistics today for the May 15-June 15 period—before the outbreak of the Korean war.

The agency said prices rose .9 per cent from mid-May to mid-June, with food prices soaring 2.1 per cent over the figure for the previous 30 days. Meats, eggs, fruits and vegetables jumped the highest.

Prices Were Going Up

The significance of this announcement is that even before the Korean fighting broke out on June 25, prices were not only going up but were gathering speed in their ascent.

The May-to-June increase topped the .8 per cent rise reported last month a rise described then as "the greatest percentage increase during any month since July 1948."

Since the fighting began, new and apparently bigger rises have occurred.

President Truman has told congress he may have to ask for power to control prices. Yesterday Rep Sabath (D-Ill) said after a visit to the White House that Truman is determined to seek that power "if he can't get them to stop the increases."

No Data Since June 15

The Bureau of Labor statistics (BLS) in giving out its regular "Consumers' Price Index," furnished no figures on what has happened since June 15.

On that topic the announcement dryly said what everyone knows—"additional advances in consumers' prices since mid-June will be reflected in the index for July 15."

The June 15 index was 170.2, or 70.2 per cent above the average of 1935-1939. This was the highest since January 1949, but still below the record high of 171.5 in August and September of 1948.

Doubles '35-'39

The June index for foods was 204.6—more than twice as great as the 1935-1939 average. From mid-May to mid-June food prices went up in all of the 56 cities sur-

(Continued on Page 6)

Caught by FBI After Sawing for Freedom

Aurora, Ill., July 22—(AP)—A 29-year-old escapee from a West Virginia jail is in custody of the FBI after his arrest in an Aurora rooming house.

He is John Fisher, who the FBI said sawed his way out of the Marshall county jail in Moundsville, W. Va., where he was being held for trial on a burglary charge.

FBI agents traced him to a room, where he was taken into custody. They said he would be returned to Moundsville after questioning in Chicago.

Draft Orders 6,000 Men to Take Physicals

Chicago, July 22—(AP)—More than 6,000 Illinois young men have been order to report for physical examinations for military service.

Three Illinois National Guard units fall within the classification which the army in Washington announced yesterday is being mobilized. But their orders to mobilize have not been received.

State selective service headquarters said 6,340 young men have been called up for pre-induction examination, although the state's quota in the first draft call of 20,000 is only 1,244.

The purpose, a spokesman said, is to have a pool of fit 1-A men to meet future draft calls.

Call 25-24 Year Olds

"We are calling up all the 25 and 24 year olds and some of the 23 year olds who are 1-A."

The commanding general of the Fifth army will make a personal check of selective service physical examination procedure in Chicago today. Lt. Gen. Stephen J. Chamberlin will go through the line just as if he were a draftee. The first examinations of actual draftees are scheduled Monday.

The army announcement issued in Washington yesterday said it is "progressively calling non-divisional elements of both National Guard and reserves to active duty as the need arises and the facilities for their reception and training can be provided."

Non-divisional elements of the Illinois National Guard includes: 109th Anti-Aircraft Artillery

(Continued on Page 6)

Report Red Subs on Newfoundland Seas

St. John's, Nfld., July 22—(AP)—The Sunday Herald, a weekly paper, said today Russian submarines have been sighted on the Grand Banks of Newfoundland.

The story said the submarines surfaced on the fishing banks and were sighted by Newfoundland fishermen. There was no official confirmation here.

The story follows other reports that unidentified undersea craft have been sighted.

Hoarders in Hamburg Create Shortages

Hamburg, Germany, July 22—(AP)—War-fearing food hoarders have created an acute shortage of non-perishable foodstuffs in Hamburg, German Retailers Association officials reported today.

Naval Gunfire Aids Infantry In East Korea

Communist Trying To Cut Off Troops

Tokyo, July 22—(AP)—American troops drove the North Koreans from two strategic towns in eastern Korea but fell back on the western Taejon front today before one arm of a vast Communist pincer movement.

Americans took over the ruins of Yongdok Friday under cover of heavy allied naval gunfire.

Reported Destroyed

The town is on the east coast 25 miles north of the first cavalry division beachhead at Pohang. It was reported destroyed by American and British naval guns Wednesday.

Negro troops of the 25th infantry division routed the invaders from Yechon Friday after 16 hours of artillery attack and house-to-house fighting.

Yechon is 50 miles inland and in line with the northern arm of a Red pincer aimed at cutting the U. S. rail supply line from the southeastern port of Pusan. Pusan supplies the U. S. 24th infantry division fighting the holding war on the Taejon front.

The northern point of this pincer arm appears to be at Mungyong, 20 miles northwest of newly-recaptured Yechon. There the tank-led 15th Red division was reported gathering reinforcements for a drive south to Kumchon, on the Pusan-Taejon railroad 40 miles southeast of Taejon.

The southern arm of the Communist pincer is formed by two columns striking southwest of Taejon.

General MacArthur said one of these moved 16 miles from Kumje south to Chongup and the other advanced in a parallel line 20 miles from Chonju to Imsil.

The points of the southern arm, at Chongup and Imsil, are 50 and 60 miles southwest of Taejon.

Hinge At Taejon

The hinge of the pincer drive is Red held Taejon. The pressure there is greatest. U. S. troops gave up Taejon Friday after two days of heavy attack from overwhelming numbers of Red armor, infantrymen and guerrillas. They withdrew a short distance to hills southeast.

The Americans made further withdrawals to better neutral defense Friday, General MacArthur said. He said the South Korean first corps on the American right flank backed up in the same direction at the same time.

Associated Press correspondent Leif Erickson said Communist forces were active Saturday near new American positions southeast of Taejon, but there was no penetration of the American and South Korean lines.

Erickson said there was a sharp lull across the Korean battlefront. He said strengthened American forces dug into a railway line east of fallen Taejon.

Air Hampers Planes

Thick clouds shrouded mountain ridges after a night long rain. American and allied air operations were stopped by the weather, which was working on the side

Continued on Page 6)

Warren's Vote Keeps Jobs for 49 Professors

San Francisco, July 22—(AP)—Forty high-ranking professors at the University of California have their jobs today despite their refusal to sign contracts disavowing Communism.

But their opponents promise a new fight to unseat them.

The decision to keep 39 of the professor was made in a 10-9 vote of the university board of regents yesterday with Governor Earl Warren casting the deciding vote.

The 40th man was approved later when university President Robert Gordon Sproul was advised still another overlook professor awaited action.

Warren has argued consistently that compulsory oaths are not the way to fight Communism. Voting with Warren was Adm. Chester W. Nimitz, World War II commander of the Pacific Fleet.

The balloting climaxed a heated, three-hour discussion with opposition to the professors led by John Francis Neylan, San Francisco attorney. Neylan promised the regents he would bring up the matter again at the next meeting.

The issue of the loyalty oath has been a topic of dissent at the university for months.

NEWSPAPERARCHIVE®
NEWSPAPERARCHIVE®

HOW TO BUY BUILD ☆ FINANCE MODERNIZE ☆ FURNISH IMPROVE ☆ YOUR HOME

Deed to Home Should Rest In Both Names

"Have the title or deed to your home recorded jointly in the name of husband and wife. It's as important as life and fire insurance."

That is the advice of the Construction Research Bureau, national clearing house for building information, after conducting a survey among attorneys and mortgage lenders who have seen countless families suffer needlessly in case of death or of lawsuits over debts.

In most states, joint ownership is possible and in such cases husband and wife are called "tenants by entireties." If one dies the other owns the house. No will, no estate administration and, in most states, no inheritance tax is required.

In Case of Creditors

Furthermore, should one of the "tenants by entireties" be sued, creditors cannot take over the house, although in the half-dozen or so community property states, a widow might find herself half owner of the home with creditors owning the other half.

The time to take the precaution of joint ownership is when the home is purchased. If the house is already owned in the husband's name alone, ownership can be changed by a new deed, but should the husband have debts, care must be taken that the change does not have the legal effect of a fraud upon creditors.

If a couple buys a house jointly before they are married, the subsequent wedding will not protect them. Therefore a new deed should be drawn after marriage in the name of "John Doe and Mary Doe, his wife, as tenants by the entireties."

Windows Can Add To Cost of House

Dormer and bay windows add many dollars to the cost of a house and often serve no useful purpose, especially if the house design calls for simplicity of line.

A plain roof with simple lines usually gives a more pleasing effect. Purposes of installing dormers is to bring light to the second story. This can often be accomplished at less expense by carrying the wall up a little higher and installing ordinary windows just below the roof line.

If a bay window is desired, cost can be reduced and the effect retained by ending it at floor level, instead of continuing it on to the ground.

Did You Know?

Building contractors had 1,903,100 workers in March—7,800 more than in February?

Two in every three women prefer colored bathroom fixtures instead of white?

The open-end mortgage can be used to pay cost of new roof, garage, modernizing kitchen, painting, new heating plant?

Timber enough to build 86,000 five-room homes will be burned this year by careless persons in forest fires?

By 1960 it is expected that $11.6 billion a year will be spent to furnish and refurnish American homes?

Good house paint should have 70% white lead content, 15% titanium pigment and 15% zinc pigment to insure durability and hard, bright surface?

110,000 new permanent dwelling units were started in May breaking all previous monthly records?

The chromium finish on faucets, valves and other plumbing fittings can be kept shiny by occasionally washing with hot water and soap, then rinsing and polishing gently with a dry, soft cloth?

$11,000 a minute is the average cost of accidents to American people?

Restful colors for a bedroom are blue, green and pink?

194,000 automatic gas water heaters were delivered in May and for the third straight month reached a new all-time high?

Volume of mortgages of under $20,000 made during the first four months of 1950 was 17% above the 1948 previous peak for this period?

The lawn can be sprinkled evenly with an underground sprinkling system merely by turning a valve?

Under the destructive insect and pest act, officials have the authority to check on all plants imported to or exported from Canada?

The principal export of Nicaragua is gold, more than $7,000,000 worth annually.

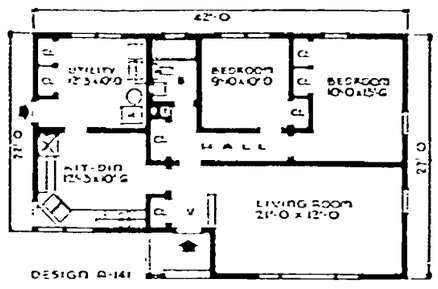

THE ADAMS features exceptional wall space for placing furniture, ample closet and storage space and free circulation between rooms. An insulated floor slab is poured on gravel or cinder fill, to be covered with linoleum, asphalt tile or carpeting. Utility room adjoining bathroom and kitchen has space for laundry and heating equipment. Also has cabinet and storage closets.

Kitchen cabinets are also placed on two outside walls with corner sink in center, under triple corner window grouping. A large kitchen dining space is provided. For large dinner groups the kitchen offers convenience for serving.

Both bedrooms have wardrobe type closets with storage above. Linen, towel and clothes closets are in bedroom hall, coat closet in front. Future bedroom can be added by extending hall at right.

Wide siding is used for exterior finish with low pitched, broken gable roof and asphalt shingles.

Dimensions are 42 feet by 27 feet. Area is 1,034 square feet. Cubage 13,299 cubic feet.

For further information about THE ADAMS, write the Small House Planning Bureau, St. Cloud, Minn.

Tornadoes strike the United States more furiously and frequently than anywhere else in the world.

Aluminum Screens With Combination Storm Window

• NO CLIMBING
• NO PAINTING
• NO RUSTING

End Forever Upkeep Costs and the Unpleasant Tasks of Ladder Climbing at the Change of Every Season.

FREE ESTIMATES — 36 MONTHS TO PAY

W. H. Sullivan & Son

308 E. Seventh St. Phone 2055

Goral BROTHERS
ROOFING · FLOORING
WALL TILE
117 THIRD ST. DIXON, ILL.

HERE'S THE

Syncromatic

"700" Series Oil Fired Furnace That Has Everything You've Ever Wanted or Asked for in an Oil Unit

Combining:

- Patented Counter Flow Design
- High Efficiency
- Heavy 10-Gauge Construction
- Matchless Jacket Design
- *Howell "Controlled Flame" Oil Burner*

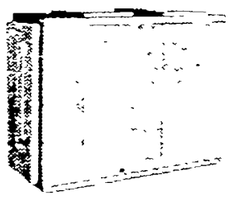

Casing completely enclosed and raised from floor. Pre-installed refractory. Not a bolt or screw in casing. Beauty; green hamerioid finish on superbly styled casing.

Ask About Easy Terms

Howell & Reis

HEATING CONTRACTORS

607 7th St. Dixon, Illinois Phone 209

Church News, Travel Notes From Walton

Walton—The infant son of Mr. and Mrs. Edward Payne was baptized Sunday, July 16. Reverend Father R. P. Donavan officiated at the baptism. The baby was given the name Joseph Michael. The sponsors were William and Mary Kay Payne (Mrs. Michael acted by proxy).

Entertain at Dinner

Mr. and Mrs. William Oester entertained at dinner Sunday the following: Mr. and Mrs. Regenberg and sons of Macomb, Mr. and Mrs. James Sheridan and family of Mayfown, Mr. and Mrs. Edward Ackert and family and Mr. and Mrs. Donald Delnotel and daughter of Walton.

The occasion was the birthday of Donna Mae Oester.

Briefs

Mr. and Mrs. William Fitzpatrick were shoppers in Dixon last week.

Mrs. Patrick H. Dunphy spent Sunday afternoon at the home of Mr. and Mrs. John Dunphy.

Mrs. Michael Blackburn of Dixon spent the past week at the Edward Payne home.

Mrs. Donald Delnotel and daughter, Judy, were shoppers in Amboy, Wednesday.

Mr. and Mrs. Edgar Reeser have returned home in Rock Falls after a week's visit at the Charles Reeser home.

Mr. and Mrs. John Murray of Winnebago spent Sunday afternoon at the William Oester home.

Mrs. Axel Carlson spent Wednesday in Dixon.

Mr. and Mrs. Roger Bauer and family of Dixon spent the weekend at the James Morrissey home.

Mr. and Mrs. John Morrissey were shoppers in Amboy and called at the Louis Shannon home last Saturday.

A number from this vicinity attended the funeral of Mrs. Jennie McDonald held in Amboy Wednesday morning.

Edward Ackert and Marvin Oester were callers in Amboy last week at the Donald Friel home.

Mr. and Mrs. Doyle Morrissey of Sandwich have returned to their home after a visit at the John J. Morrissey home in Walton and the Louis Shannon home in Amboy.

Mr. and Mrs. Marvin Oester and son, Marvin, Jr., spent Sunday afternoon in Amboy.

BUILD...

When you build that home, you're building a future for the whole family too! The security that only home ownership can bring is something that every family should have!

SELECTED LUMBER

PHONES 57 - 72

When you build, be sure the materials that go into your home are the BEST . . . and be sure that you are getting them at the best price!

We invite you to come in to discuss your building needs with our experts. Whether it's a garage, a finished basement or a complete new home, we'll be pleased to advise you on all measures to meet your requirements in terms of economy, beauty, taste and construction. You will be under no obligation whatsoever. Why not drop in today!

Home Lumber & Coal Co.

"Home Builders for Home Folks"

411 FIRST STREET DIXON, ILLINOIS PHONES 57 - 72

NOW IS THE TIME TO FILL YOUR TANK WITH

SINCLAIR

ANTI-RUST FUEL OIL

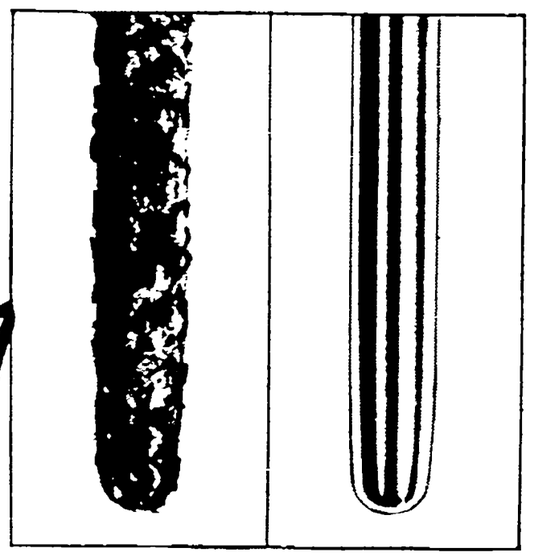

IN ORDINARY FUEL OIL this steel rod is rusted after only a few days in prescribed laboratory test where small proportion of water is added as part of test method. The inside of your steel storage tank rusts the same way because all fuel oil contains minute quantities of water, resulting from moisture condensation.

IN NEW ANTI-RUST SINCLAIR FUEL OIL this steel rod stays clean and rust-free in laboratory test under identical conditions as test at left. That's because RD-119 in the fuel oil prevents rust from forming. RD-119 stops rust in your storage tank, tank trucks and pipe lines in the same way.

CONTAINS RD-119 — New Sinclair Scientific Discovery that Stops Rust.

Stops Rust that clogs burner nozzles and strainers

Due to the injection of RD-119 at the refinery, Sinclair SuperFlame Fuel Oil now comes to you cleaner and purer than ever. RD-119 stops rust all the way from the refinery to your furnace —— helps prevent the rust particles that clog burner nozzles and strainers. For economical, trouble-free oil heat, phone or write us today.

NEW ANTI-RUST SINCLAIR SuperFlame OILS FUEL OIL

COSTS NO MORE THAN ORDINARY FUEL OIL

JOHN J. FOX

Supplier of Sinclair Products

Phone 515 -- 5th and Central Place

SO wonderfully convenient

SO whisper-quiet

SO amazingly economical

SO WHY WAIT?

Install

TIMKEN *Silent Automatic* OIL HEAT

(WALL-FLAME METHOD)

This famous Wall Flame Oil Burner easily converts your present heating plant from coal to oil. Thousands report it saves up to 25% or more on oil costs, too! Phone us today!

also—

OIL BOILERS
OIL FURNACES
WATER HEATERS

There's a Timken Silent Automatic of the right type and size to meet *your* home heating need. Free surveys and cost estimates—liberal terms. Phone us today!

AUCHSTETTER HEATING SERVICE

1406 Peoria Ave. Dixon

Phones: B1885 & R1394

MR. 2 BY 4

BY TED WENTLING

"They haven't moved in yet!"

Theodore Wentling

BUILDING CONTRACTOR

236 WEST MORGAN STREET

PHONE K1783 DIXON ILLINOIS

NewspaperARCHIVE®
NewspaperARCHIVE®

HOW TO BUY BUILD ☆ FINANCE MODERNIZE ☆ FURNISH IMPROVE ☆ YOUR HOME

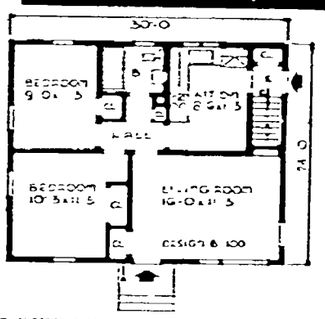

THE BUTLER is a compact house, ideal for the small family. It is rectangular in shape, plain roofed, with grouped plumbing for economical construction. The chimney is placed so that a combination range can be used.

All rooms open into the hall, an important feature in any plan.

Each entrance has a closet. Bedrooms have wardrobe closets with overhead storage space. The linen closet is in the bedroom hall.

Although the rooms are not large the location of the windows allow an unusual amount of wall space for placing furniture, and for the dining space in the kitchen. A garage may be attached to blank wall formed by stairway.

Plans call for frame construction, siding, asphalt shingles, concrete steps, trellis at entrance and large picture window.

Dimensions are 30 feet by 24 feet. Floor plan is 720 square feet, cubage 11,040.

For further information about THE BUTLER, write the Small House Planning Bureau, St. Cloud, Minn.

Examine Walls If You Intend To Buy a Home

By HENRY J. WINGATE
Nationally Known Architect and Engineer

The prospective home buyer or builder should always look closely at wall construction because it is one of the four principal elements in determining whether a structure is well-built. The others are foundation, floors and roof.

There are 3 basic wall types: wood frame, masonry veneer over frame, and solid masonry. They are used singly and in combination. Frame walls are most widely used because they are lowest in cost; but masonry veneer, including brick, stone and stucco, is a close second. Solid masonry is rarely found except in the most expensive houses.

Wood frame is essentially a system of vertical wood studs, covered on the outside by sheathing, which in turn is covered with building paper and then siding.

Use Seasoned Lumber

Well-seasoned lumber should be used and the wall should be as rigid as possible. Unseasoned materials will shrink and cause cracks. Studs of 2-in. x 4-in. material should be spaced no further apart than 16-in. center to center, and secured at the top by two 2 x 4's nailed together as a plate to support joists for the second floor or rafters for the roof. Each corner should be braced by nailing 1 x 4's or 2 x 4's diagonally across the studs. Sheathing may be boards, plywood or rigid fiber board nailed to the outside edge of the studs. If boards are used they should be placed diagonally for added rigidity.

Choice of siding depends on desired design effect. Materials include wood clapboards, wood shingles, composition shingles, or metal shingles or clapboards.

Veneer One Course

Veneer walls are merely one course of brick, stone or stucco applied to the outside of the sheathing.

Hollow walls must be fire-stopped to prevent spread of flames through these natural flues. This is done by placing short lengths of lumber or gypsum block between the studs or by filling the space with fireproof mineral wool insulation.

In a house of average construction there is only an inch or so of lath and plaster and about the same thickness of sheathing and siding between the living quarters and the outside temperature. Hence, the hollow space should be insulated to retain heat in winter and exclude it in summer. This is best done by fastening batts or blankets of fibrous insulating material, such as mineral wool, between the studs as the house goes up. In existing houses nodulated insulation may be blown into wall spaces to provide the necessary protection.

The U. S. has about 140 tornadoes a year.

Moscow Says Truman Admits War Intent

Moscow, July 22- (AP)—Moscow's press and radio gave top play today to President Truman's message to congress and declared it proved America is laying the groundwork for World War III.

The report, carried in a Tass dispatch from Washington, said "Truman admits the United States is strengthening its preparations for war both in Europe and on the American continent."

Vacation News, Social Events From Amboy

Amboy—Mr. and Mrs. John Stouffer, Mary J., Jimmie and Miss Anne Barley will leave Saturday evening for Willow Lake Hideaway, Conasset, Minn., for a week's vacation.

Mr. and Mrs. Orville Barlow returned Monday night from a fishing trip to Lake Koshkonong, Wis.

Mrs. Celestino Gomez and her daughter, Adelita, Chicago, are visiting with Mr. and Mrs. Ray Lane. Mrs. Gomez, formerly of Spain, was a roommate of Mrs. Lane at Wesley Memorial hospital, where they both were in nurses training.

Mrs. Harry Turnquist spent Tuesday in Chicago on business.

Mr. and Mrs. James Demorest, Nancy and Susan, were in Chicago Wednesday where they attended the circus.

Mr. and Mrs. Claude Smith attended a surprise birthday dinner in Dixon Sunday, for Mr. Smith's uncle, Harry Brewer. Mr. and Mrs. Kenneth Smith accompanied them.

Mrs. A. D. Ness, Mrs. Hal Barich, Ann and Barbara, spent Tuesday in Chicago.

Exposure to sunlight results in the formation of vitamin D in the body, but the best natural source is the liver of salt-water fish, especially cod and halibut.

Insurance Can Be Affected Some by Alteration Work

Before making an alteration home-owners are advised by insurance companies to check their policies and make sure the changes are permitted.

It is possible to void a policy with such apparently simple changes as installation of additional electric wiring, the relocation of a fuel oil tank, a change in type of heating fuel used or even the construction of a porch.

If there is the slightest question, consultation with the insurance agent is recommended before starting work. If it develops that the planned alteration is prohibited, a rider usually can be attached to the policy, a method of safeguarded construction suggested by the agent that will conform to the existing policy, or a new contract written at a slight increase in premium.

For a hot-weather platter slice luncheon meat thin and arrange with mounds of potato salad, chicory or escarole, and tangy deviled eggs.

OUR AID TO BEAUTY

Women both in and out of business are intensely aware of the value of looking their best. A way to acquire this is to consult someone capable of giving you correct advice—personal appearance is important both in business and the home.

Come to us when you need a facial—one that includes skillful massage, lavish creaming and expert make-up.

VOGUE BEAUTY SALON
Dixon Nat'l. Bank Bldg.
With years of experience.

In the steel industry, a stripper crane is one used for removing molds from steel ingots.

SALES BOOKS
For Every Business House in Dixon
Up-to-date in Every Particular
Prices Right
See Our Samples
B. F. Shaw Prtg. Co.
Printers and Engravers for 99 Years

FARSTER & WENTLING
EXCAVATING
FILL AND BLACK DIRT
Bob Farster Phone X-1761
M. E. Wentling Phone W-1333

an Entirely NEW COOLING UNIT FOR YOUR OFFICE

This MARSALIS unit employs a NEW principle. Ideal for office because it gives CONTROLLED DIFFUSED CIRCULATION, disturbing no papers on your desk, while you enjoy comfort and relief from summer's heat. Ideal for use in any room in the home. Two positions: As shown, and in a pedestal position. SEE IT TODAY.

HOME HEATING & IMPROVEMENT CO.
835 N. GALENA AVE. DIXON, ILL.

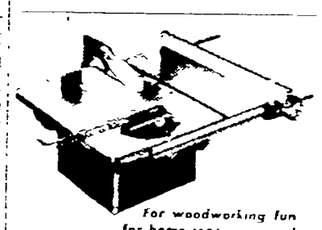

For woodworking fun . . . for home-repair savings!
DELTA HOMECRAFT 8" TILTING-ARBOR SAW
- Ball bearing arbor
- Cast iron table
- Bench model performs all operations done by larger machines of its type.
- Cross-cuts and rips stock up to 2¼" thick
- Accessories available for all dado and moulding operations.

Come in—see this Delta Homecraft Circular Saw
MASSEY HARDWARE
ACE STORE
88 Galena Ave. Phone 51

Fine Stationery
For the Up-to-Date and Progressive Man
See Our Large Assortment of Correct Stationery
B. F. SHAW PRINTING CO.
Phone 5

DIXON THEATRE
Doors Open at 2:00 P. M.
Last Times Today! CONTINUOUS STARTING AT 2:30

Added: FIRST FILMS KOREA UNDER FIRE!

Starting SUNDAY CONTINUOUS SHOWING SUN. - OPEN AT 2 P. M.
A Comedy to Relish With Delight!
THE MOST REFRESHING MOBSTERS YOU EVER MET!
RIOTOUS COMEDY OF GANGSTERS AND GANGSTERS ... CROOKS AND CROOPS!
PAUL DOUGLAS
JEAN PETERS
JOAN DAVIS
KEENAN WYNN
CESAR ROMERO

ADDED KOREA -- DAYS OF BATTLE CRISIS
Films just in from the combat front in Korea show the U. N. forces fighting their delaying action, outnumbered and outgunned. The surging, southward advance of the enemy forces seriously threatened the defense line before the Kum River.

All-Star Baseball--Nationals Beat Americans in 14 Innings
One of the most thrilling All-Star games of them all. Newsreel cameras, including the zoomar lens, bring you the highlights. Ted Williams breaking his elbow as he catches a fly-ball, Andy Pafko making a fabulous catch in the twelfth inning and the homers of Ralph Kiner and Red Schoendienst are just a few of the highspots of the game, which the National Leaguers finally win, 4 to 3, in the fourteenth inning.

AT THE LEE
BOXOFFICE OPEN AT 6:30
NOW!
Continuous Showing Sunday
—MATINEE TUESDAY—
ADDED
—CARTOON—
—SPORTLIGHTS—
MATTY MALNECK'S BAND

RARE, HISTORIC GUN "ONE OF ONE THOUSAND"
James STEWART
Shelley WINTERS
THE GUN THAT WON THE WEST!

it's easy- it's fast- it's beautiful!
new revolutionary KnitTile
the ready-cemented plastic tile
- No Special Tools Or Skill Required
- Saves On Installation Costs
- Anchors To Surface Permanently
- 16 Beautiful, Fade-Proof Colors
- Easy To Keep Sparkling Clean
- Simple To Cut And Trim

just dip it, dry it and apply it!
DO IT YOURSELF... AND SAVE!

KnitTile CAN BE USED EVERYWHERE
- BATHROOM
- KITCHEN
- LAUNDRY
- NURSERY
- BASEMENT
- UTILITY ROOM

Goral BROTHERS
ROOFING · FLOORING
WALL TILE
117 THIRD ST. DIXON, ILL.

Liberal Allowance On Your Present Tires
when you change over to
DUNLOP GOLD CUP CUSHIONS

Just drive your car in. We'll give you a liberal allowance for your present tires, install Dunlop Cushions with either black or white side walls while you wait. The white side wall tires are reversible -- a black side wall on the other side -- can be used either way. Before you have driven a mile, we'll wager you'll be beaming all over at the way your car handles and the way it rides. You'll be delighted that your present car can give you new comfort with Dunlop Gold Cup Cushion Tires.

YOUR DUNLOP DEALER IS
DIXON MOTORS
AUTHORIZED DESOTO PLYMOUTH DEALER
81-83 Hennepine Avenue Phone 434

NEWSPAPER ARCHIVE®

DIXON EVENING TELEGRAPH

ESTABLISHED 1851

Dixon, Illinois
Published by
B. F. Shaw Printing Co.
MEMBER ASSOCIATED PRESS
With Full Leased Wire Service

The Associated Press is exclusively entitled to the use for republication of all news credited to it or not otherwise credited to this paper and also the local news therein. All rights of republication of special dispatches herein are also reserved.

The Dixon Evening Telegraph is a member of the Association of Newspaper Classified Advertising Managers, which includes leading newspapers throughout the country and has for one of its aims the elimination of fraudulent and misleading classified advertising. The members of the association endeavor to print only truthful classified advertisements and will appreciate having its attention called to any advertisement not conforming to the highest standards of honesty.

TERMS OF SUBSCRIPTION

In Dixon, by carrier, 30c per week or $15.60 per year payable strictly in advance.

By mail outside Lee and adjoining counties: Per year $12.00; six months, $6.50; three months, $3.50; one month, $1.25.

Single copies—5 cents.

By mail in Lee and adjoining counties: $7.00 per year; $4.00 six months; $2.25 three months; $1.00 a month, except in communities where Telegraph carrier service is maintained. All mail subscriptions payable strictly in advance.

By evening motor route in Lee and adjoining counties: Per year $10.00; six months, $5.50; three months, $3.25; one month, $1.25.

Entered at the postoffice in the city of Dixon, Illinois, for transmission through the mails as second-class mail matter.

1

A THOUGHT FOR TODAY

Strength is born in the deep silence of long-suffering hearts: not amidst joy.—Mrs. Hemans.

• • •

Some Europeans Like Our Reverses

Two currents abroad in the world must be observed rather sadly by Americans. One flows directly from our military reverses in Korea, the other from the wider struggle between the United States and the Soviet Union.

Newsmen in Europe report that a good many Europeans have been gaining smug pleasure from the early defeat of our troops in the far east.

Possibly it's natural to enjoy seeing trouble descend on the big fellow who has been telling everybody else pretty much what to do. Nobody is ever too fond of the man who gives the orders or makes the chief "suggestions."

Yet Americans must hope this sentiment is distinctly a minority one. They would hate to believe that petty resentments would find large expression among free men in times so critical for freedom.

Any sensible person here, in Europe or in Asia, if he has the facts, knows U. S. forces have been battling against big handicaps in Korea. Time will be needed to make our strength count. The man who cannot put that perspective on America's performance is poorly qualified to judge events.

More unfortunate than his reaction, however, is the notion that has grown up in certain European and Asiatic countries that the cold war is strictly a U. S.-Russian power fight. According to this view, the wise course is to steer clear of this struggle between two stubborn giants—if possible.

Nothing could be more unfair or short-sighted. One would think the U. S. had asked to be plunged into the cold war. But it's evident to anyone with an appetite for realities that our role as adversary to Russia was thrust upon us, that we accepted it grudgingly because every other nation defaulted.

It is wrong to imply, as these would-be neutrals do, that the United States is blind to reasonable prospects of peace and is obstinately committed to settling accounts with Russia at whatever cost.

In truth, this country is fighting the cold war—as it is fighting in Korea—for every free man who walks the earth. In every real sense it is the champion of liberty in its gravest hour.

Up to now foreign peoples could have had—and did have—sincere doubts what America would do when the showdown stage came. And this despite the Marshall Plan, the North Atlantic pact, foreign arms aid and "Point Four" economic help.

But our action in Korea, however short of its goals thus far, is a conclusive answer to all doubters. We are pouring our substance and the lifeblood of our soldiers into a battle 7000 miles from home. To be sure, we need to do a great deal more, but our goals are right.

In such a crisis for liberty, it ill behooves a free man anywhere to smile smugly at our reverses, or to declare that this is not his fight.

If he does not make it his fight, the Russians may some day be around knocking at his door. And then that smile will disappear.

How much energy a ship expends on a given trip can be measured by an electrical instrument. The device will keep a continuous check on the performance of ships' power plants, enabling operators to select the most economical speeds for the plants, and indicating when the ships should by drydocked because of drag caused by fouled hulls.

Soapstone is used chiefly in roofing paper, foundry facings, insecticides, and as a filler for asphaltic paints.

Abundant Living

By
E. STANLEY JONES

Luke 17:20—21; Rom. 8:9—11; Micah 3:8

THE HOMELAND OF THE SOUL—THE KINGDOM OF GOD

In our last prayer we spoke of "the homeland of my soul—the Kingdom of God." Is that true? Is the Kingdom of God the homeland of my soul? Is it the soul's native air? When we find it, do we find ourselves?

A recent letter from a brilliant but disrupted person said, "I am easy to please, but difficult to satisfy." Why is it that a person's surface sentiments are easily pleased, but in the depths he is difficult to satisfy? Is the reason that the soul knows its homeland and will not be put off with substitutes?

When Jesus said, "The Kingdom of God is within you," He voiced one of the most important things ever uttered. The seeds of a new humanity are in that statement. It has seldom been taken seriously by orthodox Christianity; only the cults have taken it up and have used it. It must now be reclaimed and used. It must be put back into the stream of orthodox Christianity and become potent there. For this great truth is potent. I know the fear that has kept that verse from becoming current coin. If the Kingdom of God is within us, in everybody, even the unchanged (for this verse was spoken to Pharisees who were unconverted), then the necessity of a new birth is gone; a merely optimistic view of human nature takes the place of the tragic view of human nature as sinful and in need of redemption—therefore salvation comes by insight, instead of by repentance and surrender and faith. I appreciate that fear, but do not share it.

If the Kingdom of God is within us, written into the constitution of our beings, the way we are made to live, then sin is not less tragic, but more so. For then we sin not only against a God afar off, but also against a God who is in that Kingdom within us—it is intimate rejection, intimate slaying. Moreover, we sin not only against God; we sin also against ourselves. Sin, therefore, is not the nature of our being; it is against nature—our nature—and against the God who made it.

O God, I see that sin grows not less tragic, but more so. **If I sin against the Kingdom within, then when I sin, I sin indeed. I disrupt myself, my possibilities, my future, my all. And I sin against Thee—intimate Lover and King of that Kingdom. Forgive me. Amen.**

☆ IN HOLLYWOOD ☆

By
ERSKINE
JOHNSON
NEA Staff
Correspondent

Hollywood—William Grant Sherry's announcement that he will marry the governess of his child parallels to a T the plot of Bette Davis' movie, "All This and Heaven Too" Bette played the governess and Charles Boyer played William Grant Sherry.

• • •

Lew Ayers isn't doing any dancing in the streets about the reissue of "All Quiet on the Western Front." A commentary has been added to the reissue and Lew says: "It should be released in its original form or not at all. To me, the commentary ruins everything."

• • •

Stan Jones, asked for advice on song writing:

"It's always good to get an original idea that will remind people of a hit number.

• • •

The Johnston office, I hear, has reversed its position on "Woman on the Rock," based on Aimee Semple McPherson's life, and it's headed for production with Evelyn Keyes starring . . . Despite the Korean situation, Glenn Ford's next, "The Flying Fish," is going ahead before the cameras. It's about the Navy's hush-hush guided missile program.

Four major networks are dickering for Oscar winner Anne Revere's new radio package in which she plays a lady judge . . . Honesty dept.: Claude Jarman says he's the only actor who did not leave a studio by asking for his release. He told me: "M-G-M just dropped me."

THE MAIN CHANCE

Lana Turner's all a-twitter, but that's nothing compared to scratchy-voiced Marjorie Main's excitement over her chance to gaze into Ezio Pinza's orbs in "Mr. Imperium." Pa Kettle's favorite girl told me:

"I was all set to battle it out with Metro about doing another picture so soon, but along comes 'Mr Imp' Hang the rest. I play most of my scenes with Pinza."

Marjorie's still puzzled, though, by the screenplay's description of the character she plays:

"It says I'm a charming, dainty type. Haw! Well, for Pinza maybe even Marjorie Main can be charming and dainty."

• • •

Overheard: "Her age is like a used car speedometer. She's always setting it back."

• • •

Two years ago Loretta Young turned down "Half Angel," the movie she's currently making on the Fox lot. Norman Foster, her brother-in-law, talked Loretta into the part.

A movie fur designer is blushing. A movie tycoon shelling out the greenbacks for a mink coat for a blonde doll told him: "And while you're at it, wrap up the scrap pieces. She can stuff them into that hole in her head."

• • •

Commander Reggie Venable pooh-poohs all the rumors about discord in his marriage to Fay Bainter.

"Fay's stagestruck, that's all," he tells it. "I couldn't stop her from going to Broadway. She's doing a play and I think it's another turkey."

CREATIVE ART AND JOE

Joseph Cotten no longer is under contract to David O. Selznick but he says it never worried him at all when he was.

"I didn't fight to break the contract. It just expired. It's funny—everyone in the United States would like to get a movie contract. Everyone in Hollywood is trying to get out of one." Then he added:

"Well, maybe creative art has to be kindled by dissatisfaction."

Joe was cutting his lawn on a Tuesday afternoon. Fox called and on Thursday following he was starring in "Two Flags West." Joe, who never worries about his future, said:

"I guess they wanted a tall actor."

• • •

RKO is readying "The Flying Devil Dogs," story about the Marine fliers, as a Bob Ryan starrer. . . . Claudette Colbert and Joan Crawford both want to do films about the early days in the movie business . . . Billie Burke is writing another book, about her beauty secrets, titled, "He Loves Me, He Loves Me Not."

Hugh O'Brien, the Ida Lupino discovery who co-starred in "The Young Lovers," is up for a long-term contract at Warner Brothers. He just completed M-G-M's "Vengeance Valley." . . . Herman Hover offered Judy Garland a chunk of money for a week at Ciro's. She nixed it fast.

• • •

Jack Holt joins Clark Gable in "Across the Wide Missouri."

Last time they worked together was in "San Francisco," in which Holt played Gable's rival for Jeanette MacDonald.

In this one, Holt plays an 84-year-old Indian.

The U. S. Department of Agriculture is experimenting with electric lights to attract corn borer moths into traps in corn fields.

New Books at The Dixon Library

Summer Library Hours: 10 a. m. to 8 p. m. daily except Sundays, holidays and Thursdays, closed at 1:00.

Mischief, by Charlotte Armstrong. Latest novel of suspense by this competent author, the baby sitter who was capable of throwing the baby in her charge out the hotel window!

The Little Princesses, by Marion Crawford. The governess for 17 years of Princess Elizabeth and Princess Margaret Rose, "Crawfie" writes informally of life in Great Britain's royal household.

Hunt with the Hounds, by Mignon Eberhart. Eberhart's latest mystery story.

Bike-Ways, by Godfrey Frankel. Fun with a bicycle is real in this book for teen agers.

Gun Smoke Showdown, by Llewellyn Holmes. A new western thriller for the fans.

Never Marry a Ranger, by Roberta McConnell. Of course Mrs. McConnell doesn't mean what she says in the title and she has a good time telling her story of the life of a ranger and his family.

You and Your Heart, by Harold Marvin and others. A collection of articles on the heart and its ailments by a group of specialists; it amounts to a clinic in print.

Life Begins Tomorrow, by Sydney Parkman. A little like Stewart's "Earth Abides," this one deals with the situation of a plague which destroys most of the earth's population and describes the aftermath for Marsden, Pritchard who were saved by being in mid-Atlantic in a small boat, and Stella Prentice who escaped the scourge by other means.

Double, Double, by Ellery Queen. "A new novel of Writsville".

Episode of the Wandering Knife, by Roberts Rinehart. Three new short mystery novels by Mrs. Rinehart who wrote "The Circular Staircase," "The Bat," and so many other famous ones.

A Lamp is Heavy, by Sheila MacKay Russell. A humorous novel at times, this story of Susan Bates and her years in nurses' training also give a complete and realistic view of a nurse's life.

Diamond Wedding, by Wilbur Daniel Steele. A good story of the Old West. Hope, a sheltered product of New England, is loved and protected by the rough man of the western mountains.

The Handicapped Child, by Ruth Stern and Elsa Castendyck. Parents of the unusual or handicapped child will be interested and aided by this book.

White Witch Doctor, by Louise A. Stinetorf. More full of human kindness than of theology, Ellen Burton, a missionary in the Belgian Congo, became the beloved friend of all the natives. Her story story makes a worthwhile novel based on facts chiefly of the author's experiences.

A Mighty Fortress, by Ernest Fremont Tittle. Dr. Tittle, one of the mot respected and revered ministers of the mid-west, will be remembered by many people in Dixon who heard him during his long ministry in Evanston. This collection of his sermons is preceded by a biographical sketch by Paul Hutchinson.

Elephant Bill, by J. H. Williams. Elephants, huge, intelligent beasts are essential to the teak-wood industry in the jungles of Burma. Williams has worked with them for many years, has learned to love them as individuals and writes vividly about their characteristics.

Making a Movie in India Is Fun, But Has Its Grief

By BOB THOMAS

Hollywood, July 22—(AP)—Shooting a picture in India is great fun—if you don't mind riots, sweltering heat, deadly snakes and biting cows.

That's the word I get from Tommy Breen, handsome young actor just returned from making "The River" near Calcutta.

"It was a great experience," said Breen, who is the lad who gave Jane Powell her first screen kiss in "Luxury Liner" and appeared in several other M-G-M films. When pressed, he revealed some of the drawbacks of filming in India. First of all, there were the religious riots.

Guarded Enroute

"We didn't actually see any trouble," he said. "But there were times when we were told to stay indoors. And for a few weeks we were driven to locations in jeeps armed with Tommy-guns.

"The heat? Well, it was between 105 and 108 part of the time. The humidity was about 90 per cent. Under the hot lights needed for color film, the heat rose to about 115.

"I didn't have any trouble with cobras, but one day I was walking through the jungle and I saw a little snake about eight inches long. It was no bigger than an over-size worm and I stepped on it. The natives scrambled through the brush. It turned out to be one of the deadliest snakes in India.

A Hungry Cow?

"And the cow? Once I was walking through the streets of the city and a cow reached out and bit me on the thigh. I started to kick the beast, but I realized that the Hindus all around me considered it sacred. I was outnumbered—about 300,000,000 to one—so I restrained myself."

Despite these factors, Breen said the Indian adventure was a worthwhile experience.

I asked Breen if he had any censorship troubles with "The River."

"No," he smiled, "and we don't anticipate any."

I might add that his pop is Joseph Breen, Hollywood's chief censor.

Slot Machines in Quincy Clubs Are Picked Up by Cops

Quincy, Ill., July 22—(AP)—Six club rooms were raided yesterday by city police who seized 29 slot machines and ordered each group to have a representative in police court today.

The raiders grabbed eight machines at the Eagles' hall; seven each at the Moose and American Legion halls; two each at the South Side and North Side Boat clubs; and three at the Quincy Western Catholic Union club. The police also searched the Veterans of Foreign Wars clubroom but found no machines.

The search warrants were issued on complaint of Mrs. Vedar Schreiber who had first telephoned Attorney General Ivan Elliott at Springfield. Elliott relayed the information here to State's Attorney John T. Reardon, who contacted Mrs Schreiber. The woman then appeared before a police magistrate and requested the warrants.

Daughter of Basil O'Connor Has Polio

Richmond, Va., July 22—(AP)—The daughter of Basil O'Connor, president of the National Infantile Paralysis Foundation, is in a hospital today undergoing treatment for the disease her father has fought.

Mrs. Sidney Culver, 30, mother of five, was brought by ambulance here yesterday and a definite diagnosis of polio was made last night.

Virginia has not had an exceptional number of cases thus far this year, except in one southwest county, Wythe, lying in a mountainous, cattle raising area. There have been 41 cases in that county, including five deaths. The total cases for the state stand at 81 for 1950.

Belgium Fears Anti-Leopold Demonstration

Brussels, Belgium, July 22—(AP)—Strong security forces were mozbilized in Brussels and other Belgian cities today against possible anti-Leopold demonstrations on the eve of the exiled monarch's return.

With Belgium celebrating her national independence today, patriotic fervor may run high among both the king's supporters and opponents.

Brussels' 11,000-man police force was reinforced by squads of black-helmeted national gendarmes from outside the city. These strong-arm men of the Belgian internal security forces are armed and trained for riot duty.

As the day's ceremonies began with a Te Deum in the cathedral, Socialist leaders met to discuss proposed widespread strikes to protest the Belgian monarch's return.

Their plan to stage a country-wide work stoppage will be hampered, however, as the coming weekend is a national holiday.

A military parade of 5,000 troops was scheduled for this afternoon, anti-Leopold Socialists had been urged to demonstrate at the parade. The Communists also told their followers to turn out.

The Socialist newspaper Le Peuple fired the opening shot of the campaign of continued defiance against Leopold by running on its front pages wartime pictures of the king chatting with German generals.

One of the reasons for Leopold's unpopularity in many circles was his surrender to the Germans after only 18 days of fighting in 1940.

The U. S. Department of Agriculture is experimenting with sprays to speed the ripening of apples.

Q and A's

Q—When was the Liberty Bell first rung?

A—The original Liberty Bell, made in England, first was rung a few days after July 4, 1776. The British threw it into the Delaware River the next year, but it was recovered and rung on July 4 every year until 1835. It rang again July 8 that year to toll the funeral of Chief Justice John Marshall. That day it cracked.

• • •

Q—How big are the stars?

A—The sizes of stars vary over an enormous range. The largest known are of the order of 500,000,000 miles in diameter, bigger than the orbit in which Mars revolves about the sun; while the smallest are around 50,000 miles or perhaps less, smaller than some of the planets.

• • •

Q—In what war was the Battle of Chapultepec?

A—This was the battle that virtually ended the Mexican War. Chapultepec was the high fortress that blocked the entrance of the Americans into Mexico City.

• • •

Q—Where was the first railroad tunnel in the United States?

A—Four miles east of Johnstown, Pennsylvania, constructed in 1853 for the Allegheny Portage Railroad.

• • •

Q—What keeps an arch from falling?

A—The keystone, the middle stone at the crown of the arch, holds the other pieces in place.

• • •

Q—What is the origin of the word credenza?

A—Credenza is an Italian word meaning "credence." An archaic meaning of credence is safekeeping. Hence, during the Renaissance, certain elaborate sideboards, used for safekeeping of valuables were given the name "credenza." Modern reproductions are called credenza buffets.

• • •

Q—What are the smallest and largest moths?

A—The smallest moth in the world seems to be the golden pigmy of Great Britain. The wingspread of this tiny moth is hardly a quarter of an inch. The largest member of the family is the Atlas moth of India. This moth sometimes has a wingspread of from 10 to 12 inches.

• • •

Q—How long did it take to build the Taj Mahal in India?

A—About 20 years. Built of pure white marble, it is one of the most beautiful mausoleums in the world.

• • •

Q—In speaking of the American Flag is it proper to say color or colors?

A—Colors is the term usually heard, although either singular or plural form may be used.

• • •

Q—What do weathermen refer to as the hydrologic cycle?

A—The three stages through which water passes—water in oceans, lakes and streams; water in atmosphere, and water in the soil.

• SO THEY SAY

Enough is enough. Democrats may be only unlucky but they certainly cannot claim to be experts in keeping us out of war.
—Sen. Owen Brewster (Maine).

• • •

The Sherman Anti-Trust Act is . . . protection against aggression and the predacity of those who are more powerful and would not hesitate to use their power.
—Assistant Attorney General Herbert A. Bergson.

• • •

Let's tell folks that the party that licked slavery once and expanded freedom can do it again.
—Gov. Alfred E. Driscoll of New Jersey.

• • •

The progress of any country depends upon the independence and initiative and energy of the individual citizen.
—W. Randolph Burgess, chairman of the Executive Committee of the National City Bank, N. Y.

• • •

There is . . . no tax relief in grudgingly reducing some wartime excise taxes while passing the same burden on to the consuming public in the form of higher prices that will result from the imposition of new corporation levies.
—Rep. Joseph W. Martin, Jr., of Massachusetts.

What's RIGHT?

You answer the telephone and it is for another member of your family.

WRONG: Stand at the telephone and shout to the person who is wanted.

RIGHT: Say "Just a moment, please" and go and tell the person he is wanted on the telephone.

---

can hardly make out a motionless man at a distance of more than 40 to 50 yards, the animal's sense of smell is so keen that it can detect the presence of man a quarter of a mile or more away.

While the rhino's defective sight

• JACOBY ON BRIDGE

Dupes Opponents With Fake Gift

By OSWALD JACOBY

Written for NEA Service

"Temper, temper!" said Generous George reprovingly. "You must remember that partners are human beings also — unlikely though it may seem."

"Not my partner," said East viciously. "It has been scientifically proven that my partner has the brains of a fish."

"Well," said Generous George in a conciliatory tone, "I'll let you have what you're after. I'll give you a club trick, and I'll let you lead a second trump at me."

The outburst had occurred when West led the king of diamonds as his opening lead. East overtook with the ace of diamonds, grumbling bitterly about stupid partners who couldn't understand the bidding. East then returned the queen of spades.

It was at this point that Generous George, playing the South hand, tried to pour oil on troubled waters. Instead of trying to ruff his clubs in dummy, he led the queen of clubs from his hand. When West played low, George discarded a diamond from dummy, allowing East to win the trick with the ace of clubs!

East looked as though he couldn't believe his good fortune as he returned the jack of spades. His aim, of course, was to draw as many as possible of dummy's trumps to prevent South from ruffing clubs in dummy.

George won with his remaining top trump and led the jack of clubs. West covered with the king of clubs, and dummy ruffed with the eight of spades. George entered his hand with the ace of hearts, cashed the ten of clubs, and then ruffed a club with dummy's nine of spades.

It didn't matter whether or not East over-ruffed. George's clubs were established, and East could take his high trump when he liked—but he could get no other trick.

Incidentally, George had not really been generous when he let East win a club trick. If he had tried to ruff his clubs in dummy, he would have been set. He would make five trumps in his own hand and three trumps in dummy, together with the ace of hearts, for a total of nine tricks.

East had criticized his partner quite unjustly for the opening lead; no lead would have done any good. West's double of three clubs was, perhaps, more deserving of censure. It encouraged East to double four spades.

Incidentally, North's jump to four spades was a bold but very fine bid. North had passed at his first turn and had much more playing strength than his partner had any reason to expect.

North: ♠ 9 8 4 3 ♥ Q 10 5 3 ♦ 10 8 7 3 2 ♣ None — 21

West: ♠ 5 ♥ 7 6 2 ♦ K Q J 9 4 ♣ K 9 8 4

East (DEALER): ♠ Q J 10 ♥ K J 9 8 4 ♦ A 6 ♣ A 7 5

South: ♠ A K 7 6 2 ♥ A ♦ 5 ♣ Q J 10 6 5 2

N-S vul.

East	South	West	North
1 ♥	1 ♠	2 ♦	Pass
2 ♥	3 ♣	Double	4 ♠
Double	Pass	Pass	Pass

Opening lead—♦ K

THE DOCTOR SAYS •

Sit Down to Serious Eating If You Desire Some Weight

By EDWIN P. JORDAN, M.D.

Far more people suffer ill effects from being overweight than from being underweight. However, it is astonishing how many people inquire about how they can add to their poundage. Although some are naturally skinny, they would usually improve healthwise if they could bring themselves up to normal weight.

The human body operates like a machine for which the food is fuel which is converted into energy and used up in physical and mental activity. There are, therefore, two ways to gain weight; one to cut down on the activity output and the other to increase the food taken in. Less exercise and more rest reduce the output and must be considered by the person who wants to gain. From the practical view, it is usually easier to gain by increasing the fuel, or food, intake at the same time holding the output or exercise down to what it was.

The fuel intake can be increased in several ways. One of them is to choose the foods which have the highest energy or calorie value since these can be changed into weight as well as into work. The starches or carbohydrates and fats supply more energy and have more effect on weight gain than proteins do.

Diet Balance Important

When trying to gain weight one should include fatter meat, more margarine or butter, more cream, more sweets, more potatoes, more bread, cereals and other high calorie-containing foods. Balance must be maintained in the diet, however. It is not wise to cut out entirely the fruits, vegetables, meat, milk and eggs which supply substances which help to maintain good health.

Another thing which can be done besides choosing the right diet is to eat more at each meal. The amount one eats is largely a matter of habit and this can be changed like any other custom. The stomach can be trained to hold more by gradually increasing the amount taken at each meal. One good way to do this is to eat until the appetite is satisfied and then always take a few more mouthfuls. After a while the appetite becomes better and the stomach holds more before it gets that full feeling.

More food can be taken also just by eating extra meals. A small mid-morning meal, an afternoon or bedtime snack of weight-gaining foods are helpful. A glass of half milk and half cream is a good example of what could be taken. It cannot be emphasized too often that a balanced diet must be kept up. Almost anyone who does not have a real disease can gain weight by following the plan of decreasing, or at least not increasing, activity and increasing the food eaten. Even those who claim that they just can't gain no matter what they eat can usually add weight if they know what to do and keep at it.

Dr. Jordan will answer questions from his readers in a special column once a week. Watch for it.

★ RUTH MILLETT ★

Give Parents the Credit For 'Teen-Ager Like This

She wasn't the prettiest girl in the crowd of teen-agers. But she stood out from the others as a very special girl—with qualities the others simply didn't have.

She stood straighter than the rest, with her head held higher.

She spoke in a low, pleasing voice while most of the others talked shrilly.

When boys joined the group she didn't giggle or start trying to attract attention. She wasn't shy or aloof—but just seemed to act on the theory that boys weren't so special that she had to change her personality completely to attract their attention.

She could talk to people the age of her parents without acting bored and anxious to get away or without asuming such a deferential attitude she built a wall they couldn't cross.

THINKS OF OTHERS BEFORE HERSELF

Her manners came from doing the thoughtful thing, which a more self-conscious teen-ager would have been too busy thinking about herself to have noticed needed doing.

Her parents deserve a lot of credit. Somehow they have helped her to have enough awareness of other people to be able to think of someone else besides herself at an age when self-centeredness is pretty much taken for granted.

They must have taught her too, that a graceful head-held-high walk, a pleasant voice, and the natural dignity that comes from self-respect are as good as beauty in making a girl stand out from a crowd.

And they must have let her in on the secret that a girl doesn't have to turn into a giggler or a show-off to make boys notice her.

Because at sixteen a girl could not have figured all that out for herself.

NEWSPAPERARCHIVE® NEWSPAPERARCHIVE®

SOCIETY NEWS

Lee County Home Bureau Lists Week's Activities

Monday morning four young people who have received outstanding member awards in leadership are going to attend the annual 4-H junior leadership camp at Monticello, Ill. This is a 4-H camp established as a memorial to 4-H'ers who died in World War II.

Four persons are allowed to attend from each of the counties in Illinois. Those attending from Lee county are Marilyn Schlesinger, Paw Paw, Stella Weinzerl, West Brooklyn, Frederick Gonnerman, Nachusa, and David Breeze, Paw Paw. Camp lasts from Monday noon through Saturday. The county office will pay half the expenses of those attending. James McCurdy, assistant farm adviser, will accompany the group.

Tuesday Training School

Tuesday, July 25, a 4-H record training school will be held in Amboy at the Farm Bureau building at 1:30 p.m. (DST). Miss Elain Schlesinger, assistant home adviser, will conduct the meeting and explain the procedures for filling out the project honor and outstanding member blanks.

Thursday Contest

Thursday, July 27, the Lee county home adviser will be at Pecatonica judging 4-H exhibits for the Winnebago county 4-H members.

Friday School

Friday, July 28, Mrs. Mary S. Ligon, specialist from the University of Illinois, will be in Lee county to conduct a local leader training school at the Farm Bureau building, Amboy. She will be training local leaders in "International Affairs that Affect the Family." The meeting starts at 10:30 a.m. (DST). Local leaders trained in this topic will be giving the lesson in their respective units throughout September and October.

All this week is National Farm Safety week. Farm wives have as much responsibility in remembering safety as their husbands. Wives can check to see that men are not wearing loose, floppy clothing around running machinery, that walkways and steps are kept unobstructed and well lighted, use safe ladders, and keep matches out of the reach of children.

Entertains at Bridal Shower

Mrs. Wendell Drummond entertained Thursday with a bridal shower honoring Miss Norma McBride, who will become the bride of Gordon McCleary on Sept. 23.

Bunco was played with prizes going to Miss McBride, Mrs. Frank Villiger and Mrs. Don McBride.

Gift cards were read from Mrs. A. E. McBride, Roy McCleary, Mrs. Frank Deutsch, Leo Heckman, William Lindbloom, Frank Villiger, Don McBride, Truman Thompson, Lloyd Smith, Jr., Morris Rosbrook, Misses Roseanne Deutsch, June Marie Deutsch, Doris Heckman, Dixon; Mrs. Harold Eldred, Sterling, and Mrs. Fred Grebner, Tucson, Ariz.

Mrs. E. E. Taylor, Aurora, and Mrs. Maxine Swift, Chicago, were unable to attend.

Mrs. Leer Feted At Dinner Party

Mrs. David Leer was guest of honor at a dinner given by Mrs. Mabel Potts, Thursday, the occasion being her birthday.

Those present were Mrs. Will Schuttler, Mrs. Lyle Jeffers, Mrs. Charles Stepp, Mrs. L. P. Prater, Mrs. Ulrich Zuend, Mrs. Harry Rhodes and Mrs. O. K. Welty.

Mrs. Gertrude Carpenter and Mrs. Ruby Diehl, DeKalb, were unable to attend.

—o—

FAMILY PICNIC

The Amoma Sunday school class of the First Baptist church will have its annual family picnic Tuesday, July 25, starting at 6 o'clock in Lowell park. Bring table service, sandwiches and a dish to pass.

—o—

WOMEN OF THE MOOSE

Women of the Moose will meet at the Moose hall Tuesday night, July 25, for their regular meeting. This will be officer's chapter night. A lunch will be served following the meeting.

—o—

RETURN HOME

Mr. and Mrs. Lowell W. James and their daughter Diane Leslie returned to their Washington, D. C., home after a two-week visit here with Mr. and Mrs. Paul Sereg, E. River road. Helen Sereg went with them for a six-week visit.

—o—

DON'T RINSE

Practically everybody knows that doeskin and other smooth-leather gloves can be washed in lukewarm water and mild soap. But most people don't know that rinsing in clear water leaves leather stiff and hard after it dries. The thing to do is use a spoonful of olive oil in the rinse water, for a softening effect.

—o—

SEAL BOTTLES

One of the most nagging small worries connected with traveling is wondering if the perfume bottle in your suitcase will leak. You can worry about something else instead if you seal the bottle by coating it around the stopper with colorless nail polish.

—o—

MRS. EDWARDS ILL

Mrs. Eleanor Edwards, wife of the late Judge Harry Edwards, is very ill at her home in Oak Park.

—o—

CHICAGO VISITORS

Mrs. LeGrand Cannon and her daughter, Louise, are spending the day in Chicago.

—o—

TO BRIGHTEN COPPER

Copperware is made bright and shiny by first pouring table salt on the article, then wiping it off with plain vinegar. Wire brushes scratch the copper surface, so it's best to use a soft cloth for the job.

Wiskow-Johnson Wedding Aug. 20

MISS BEATRICE WISKOW

Miss Beatrice Wiskow, daughter of Mr. and Mrs. William H. Wiskow, Strathcana, Minn., will become the bride of Ornie L. Johnson Jr., Shabbona, on Aug. 20

The wedding will be held in St. Paul's Evangelical Lutheran church, Dixon.

Miss Wiskow has been employed at the Snack Shop for the last year. He is a farmer.

—o—

Reveal Coming Marriage of Miss Reynolds

Mrs. James Reynolds received almost 60 guests Sunday at a party announcing the approaching marriage of her daughtre, Kathryn, to Harold Considine, son of Mr. and Mrs. Lloyd Considine, Harmon

The wedding is set for Aug. 26. Mrs. Diane Reynolds, Kathryn's sister-in-law, poured, and Mrs. J. R. Killeen served the punch.

Guests were present from Harmon, Sterling, Amboy, Rockford, Milwaukee and Dixon.

—o—

RETURN TO NEW JERSEY

Mr. and Mrs. Paul Lietz and their daughter, Frances, returned to their New Jersey home, after a visit with Miss Mattie Lietz in Grand Detour.

Most Americans Ask Good Coffee With Good Meal

By GAYNOR MADDOX

To most americans a good cup of coffee is the first requirement of a good meal. So let's review the know-how of coffeemaking before we get on to our budget menus.

Here's the way experts of the Pan-American Coffee Bureau recommend:

1. Keep your coffee-maker sparkling clean and scald it before using

2. Start with fresh, cold water.

3. For each serving, allow one standard coffee measure (or its equivalent, two level measuring tablespoonfuls) of fresh coffee to each three-quarters of a measuring cup of freshly drawn water.

4. Be sure your coffee is the proper grind for your coffee-maker.

5. Your coffee-maker will give best results at full capacity. For small amounts, use a small coffee-maker if possible.

6. After you have found the best timing for your method of coffee-making, stick to it consistently.

7. Never boil coffee.

8. Serve coffee immediately after brewing—and serve it piping hot.

With your coffee, try some of these low-cost menus geared to nutrition, markets and good eating:

1. Fruit cup, beef and kidney pie with vegetables, radish and cucumber salad, Russian dressing, enriched bread, butter or fortified margarine, lemon sponge, coffee, milk.

2. Meat loaf, rice and bacon, stewed tomatoes with celery, radishes and green pepper strips, enriched bread, butter or fortified margarine, orange applesauce, coffee, milk.

3. Vegetable soup, broiled fillets of fish, browned potatoes, canned peas, raw carrot sticks, enriched bread, butter or fortified margarine, jellied cherry tarts, coffee, milk.

4. Baked chicken, baked potatoes, steamed red cabbage, hearts of lettuce salad, bread, butter or fortified margarine, coffee cake, coffee, milk.

Here are two nourishing low-cost luncheon menus.

1. Grilled liverwurst, sliced tomatoes, bread and lettuce sandwiches, canned apricots, tea, milk.

2. Deviled egg salad, hot muffins, butter or fortified margarine, sliced oranges, tea, milk.

Frosty Sparkle of Gems Renewed in Basin Bath

If your white costume jewelry no longer adds a frosty sparkle to your summer pastels and dark sheers, you've probably run afoul of those twin culprits, soil and perspiration.

Necklaces and bracelets in this condition are due for a dunking—to restore them to their original freshness. Warm soapy water is effective both for removing dirt and for dissolving body oils and acids.

For a really thorough cleansing, a soft brush should be used to work the suds around each individual bead. In this way the cord is cleaned as well, and perspiration rot is forestalled.

A thorough rinsing is next in order, to make certain that the jewelry will not be dimmed by soap film left as residue. Drying with a rough terry towel completes the job.

If you discover, in the course of this clean-up treatment, that the cords are becoming frayed and worn it's prudent to restring before the beads are lost through breakage. Dental floss is excellent for this purpose because of its strength and long-lastingness.

Soil-dimmed white jewelry is restored to gleaming freshness by cleaning with sudsy brush.

DREWS RETURN

Mr. and Mrs. Earl Drew, Dixon, and Mr. and Mrs. Milton Bauman, Aurora, returned after a two-weeks vacation trip. They visited Montreal, Quebec, Sant Ann De Beaupre, Canada, Bangor, Maine, Providence, Rhode Island, Boston, Mass., Waterbury, Conn., and came home by way of Cleveland, Ohio.

—o—

VISITS SISTER

Mrs. Helen Kinkaid, Seattle, Wash., is here visiting her sister, Mrs. George C. Dixon, for a week.

—o—

NEW DAUGHTER

Mr. and Mrs. Glen Swarts, Fort Belvoir Va., announced the arrival of a daughter, Ann Celita. He is a former Dixonite and a brother of Mrs. Elwood Rickard.

BIBLE SCHOOL

There'll be a vacation Bible school at the Amboy Methodist church for children between four and those in the eighth grade starting Monday at 9 o'clock. The class will be held Monday through Friday from 9 to 11.

—o—

TO SHARPEN SCISSORS

To sharpen your sewing scissors, just use them to snip a piece of sandpaper to bits

Bonded Cold Storage
Polarized Fur Cleaning
Remodeling - Repairing
Gracey Fur Shop
212 N. Hennepin Phone 500

Borrow here at low cost.
City National Bank in Dixon
DIXON, ILLINOIS
Member Federal Deposit Insurance Corporation
Member American Banker's Association
Member Federal Reserve System

Enjoy An Exciting CHICAGO HOLIDAY at the world famous HOTEL SHERMAN

YOUR CHOICE OF A 3, 5, OR 8 DAY HOLIDAY

Yes, from the Hotel Sherman right in the "center of things" more fun than you have ever had awaits you on this wondrously planned Chicago Holiday. See all Chicago—come at the famous Blackhawk Cafe, see the Cubs or Sox play ball, or just have fun in Chicago's Vacation Playground.

SEE THE CHICAGO FAIR OF 1950

Included on your Holiday is a visit to the fabulous Chicago Fair where you'll marvel at the industrial achievement of America and spend a happy time.

DINE AND DANCE AT THE FAMOUS BLACKHAWK

A "top" floor show with rollicking entertainment and tiring dance music is yours this night along with a superb dinner in the famous Blackhawk Restaurant.

ATTEND THE HIT SHOW OF THE SEASON

Your Happiness Tours representative will obtain tickets for all shows playing in Chicago—just take your pick and thrill to either a "hit" musical or stage drama. Baseball or football tickets are available, too, on advance request.

SHOP ON FAMOUS STATE STREET

You'll be able to shop State Street—the Billion Dollar Bazaar, where everything, from a spool of thread to a precious jewel is on sale. See the latest fashions—browse to your heart's content.

VISIT HISTORIC SITES

Complete and comprehensive sightseeing included on your holiday. You'll see the most interesting and historic sites of Chicagoland—attend national radio programs and remember this Chicago Holiday forever.

Happiness Tours
WRITE FOR FREE LITERATURE
See Your Local Travel Agent or Contact—
HAPPINESS TOURS—39 S STATE ST CHICAGO 3 ILLINOIS

For Elgin Watches
It's
Whitcomb's
Jewelry
110 E. First St.
Next Door to Cook's Flowers

ICE CREAM SOCIAL
Tuesday, July 25th
Church of God Lawn
221 W. Morgan St.
7 P. M. — 25c
In Case of Rain Will Serve In Church Basement

Decorating of Distinction
Edw. Thompson
PHONE B-1236

EVEREADY
Hearing Aid Batteries
Otarion Hearing Aids
VENIER JEWELERS
210 W. First Street

The Mansion Nursing Home
REST AND NURSING CARE
IN BEAUTIFUL SURROUNDINGS
403 EAST FELLOWS STREET
Dixon, Illinois —:— Phone 2046
NURSES ON DUTY 24 HOURS DAILY
Caroline Belcher, R.N.
Supervisor

ICE CREAM SOCIAL
WEDNESDAY, JULY 26th
7:00 p. m. -- 35c
ST. ANNE'S CHURCH LAWN
If inclement weather prevails, social will be held in church hall

UNDERSTANDING SYMPATHY SERVICE
Our funeral home provides every facility for the proper conduct of all phases of the funeral, and for the comfort and convenience of the bereaved family.
Melvin Funeral Home
DIXON PHONE 381 — POLO PHONE 256

Distinguished Invitations!

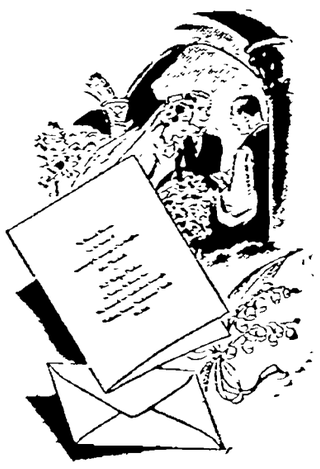

BRIDES - TO - BE
will find that we have a nice selection of wedding invitations and announcements — also stationery and calling cards.
THE B. F. SHAW PRINTING COMPANY
East First Street
Dixon, Ill.

NEED
letterheads, bill heads, envelopes, business cards or anything else in commercial printing? If so call No. 5 and be assured of high class workmanship, good quality, quick service and reasonable prices.
B. F. Shaw Printing Co.
99th Year in Business in Dixon, Ill.

FOR REAL PULLING POWER

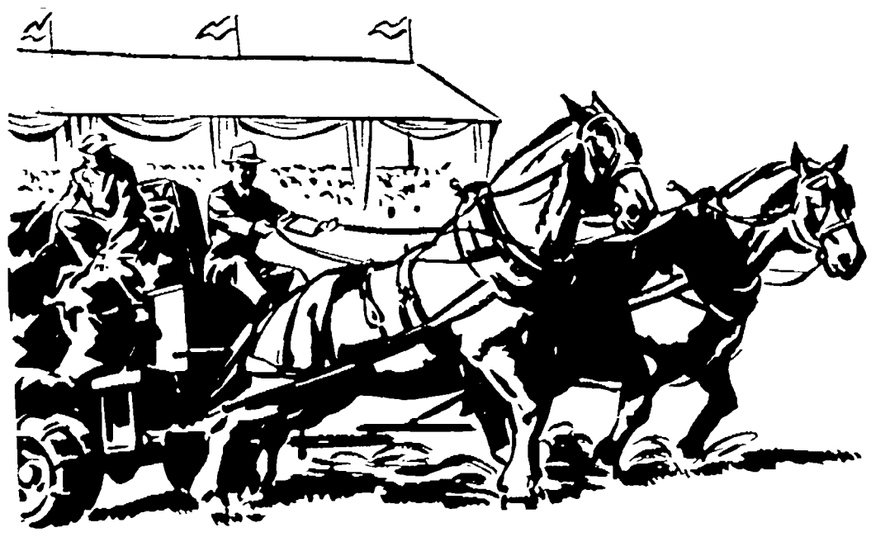

USE THE CLASSIFIED

Looking for an apartment? Need a secretary? Want to sell your car — or buy a car. Advertise in our Classified Columns! Every day these needs and dozens of others are rapidly, efficiently filled thanks to the "pulling power" of our Classified Columns. Call us. Come in. If you're not sure about how to write your ad . . . our experts will do it for you. Best of all—our rates—by the day or by the week—are surprisingly low. Let us help fill your needs today!

Just Call 5
ASK FOR AD TAKER
Dixon Evening Telegraph

NewspaperARCHIVE® NewspaperARCHIVE®

Draft Orders 6,000 Men to Take Physicals

(Continued from Page 1)

Brigade, whose components are located in Chicago.

178th Regimental Combat team, whose components also are located in Chicago.

32nd Ordnance Battalion, consisting of the 108th Ordnance Medium Maintenance company and the 3637th Ordnance Medium Automotive Maintenance company, both of Springfield, and the 3625th Ordnance Maintenance company of Chicago.

No Official Word

Guard headquarters in Springfield in Chicago had not received word yesterday that these elements had been called; either had Governor Stevenson.

Guard units as large as a division are not being called now. Illinois has two guard infantry divisions, the 33rd and 44th.

Secret Service Hunts 300-Pound, 6-Ft. Brunette

Chicago, July 22—(AP)—A six-foot, one-inch, 330-pound brunette woman is being sought on a counterfeiting charge. She is Mrs. Wanda Irene Dieterich Gerts, a 26-year-old machine operator.

A federal grand jury yesterday indicted her on charges of possessing counterfeit money. Assistant Federal Prosecutor Daniel P. Ward said Secret Service agents found 15 fake $10 bills in her apartment in February.

At that time, Ward said, Mrs. Gerts told agents she got the bills from Arthur Meyer, 31, Peoria, Ill. Meyer now is serving a sentence for passing counterfeit money. Mrs. Gerts was not held. Now she can't be found.

MARKETS

Chicago Grain Table

(By the Associated Press)

	Open Today	Close Yesterday	Close Year Ago
WHEAT—			
July	2.34	2.33¾	——
Sep	2.34¾	2.34½	2.05¾
Dec	2.37¾	2.37½	2.07⅞
Mar	2.38¾	2.38¼	2.06⅜
May	2.37	2.36⅜	2.02
CORN—			
July	1.56	1.55¼	——
Sep	1.52¾	1.52½	1.29¼
Dec	1.45	1.44½	1.17⅝
Mar	1.47½	1.47¼	1.19⅝
May	——	1.48⅝	1.21¼
OATS—			
July	83	85¼	——
Sep	78⅝	78¾	65⅝
Dec	79¾	79¾	65⅝
Mar	——	79¼	64¾
May	77⅞	78	63½
RYE—			
July	1.43⅞	1.43	——
Sep	1.46	1.45¾	1.56¾
Dec	1.51	1.50½	1.59¼
May	——	1.58	——
SOYBEANS—			
July	3.16½	3.17½	——
Nov	2.55	2.53⅛	2.24⅞
Jan	2.56½	2.56⅛	——
Mar	2.58	2.58⅛	2.21
LARD—			
July	——	14.00	——
Sep	14.20	14.17	11.37
Oct	——	14.25	11.32
Nov	14.25	14.20	10.75
Dec	14.80	14.67	——
Jan	——	14.60	——

Chicago Livestock

(By the Associated Press)

Salable hogs 500, total 2,000 (estimated); compared week ago, both butchers and sows steady to 25 lower; hog receipts smaller this week offsetting sharply lower wholesale pork market, leaving little price change in live hogs. Fresh pork prices unevenly lower on some items. Receipts comprised over half sows with the supply barrows and gilts mostly 190-250 lb. averages. Week's top 25.00 paid on Monday with closing top 24.50. Most good and choice 190-230 lb. weights at the close 23.75-24.50; 240-260 lbs. mostly 23.00-23.75; 270-290 lbs. at 21.75-23.00, few 290-320 lbs. at 21.00-22.00 and odd lots good 150-170 lbs. at 21.00-23.50. Sows under 350 lbs closed at 199.50-21.00, few 21.25. Bulk 360-400 lb. sows 17.75-19.50; 400-500 lbs at 16.50-18.00, 500-600 lbs. at 15.50-16.75

Salable cattle 500 (estimated); total not given, compared week ago: all slaughter cattle under downward price pressure late; fed steers, yearlings and heifers 50-1.25 lower, common and medium grass steers 1.00-2.00 lower, cows 50-1.00 lower, bulls 75-1.50 lower; vealers trong; stockers and feeders steady. Prime loads choice to prime 1133-1356 lb fed steers 32.25 and 32.80, early bulk good and choice fed steers and yearlings 30.00-32.00, most late sales 29.00-31.50, medium to low-good steers closed at 25.00-28.75, load common light grasser 23.00; two loads choice and prime 1050 and 1125 lb. fed heifers 32.00 and 32.25, week's bulk good and choice fed heifers 28.50-31.50, good sows 23.00-25.00, common and medium beef cows 19.75-22.75, canners and cutters 16.50-20.00; medium and good sausage bulls late 23.50-26.25; most medium to choice vealers 27.00-31.00, high-medium to low-choice 500-900 lb feeding steers and yearlings 26.00-30.00

Salable sheep 100 (estimated), total not given, compared week ago: native spring lambs and old crop lambs and yearlings steady to 50 higher, top natives 27.50, old crop lambs and yearlings 23.50, choice clipped 103 lb fed Californias realized 27.50 at close but bulk good and choice natives during week 26.00-27.00 with buck lambs 1.00 less; cull and medium 18.00-24.00; bulk yearlings 22.00-23.50; sheep steady, bulk medium to good slaughter ewes 8.50-10.50, heaviers 7.00-8.00; bucks 6.00-7.00.

Unofficial estimated livestock receipts for Monday, hogs 11,000, cattle 14,000; sheep 2,000.

Aussie Business Heads Discover Lobster Tails

LOBSTER FOR AMERICA starts its career in Australian waters. Here a caught lobster is taken from the trap on the first leg of an all-refrigerated trip.

Geraldton, Australia—"The lobsters are crawlin'" is the cry along the rocky coasts of southern and western Australia. To the Australian fishermen, that cry is good news.

In the last two years, the big land Down Under has discovered that there's a lot of American dollars to be had in the lobster trade because of the demand for the rock lobster tails Australia has in abundance.

An American, Leo B. Harford, formerly of Inwood, N. Y., helped discover the new export bonanza. He saw the possibilities when he was in Australia with the U. S. Air Force. After the war, he returned to settle in Australia and now heads one of the fast growing lobster export companies.

First, however, Harford and other packers had to lick the one big problem—how to transport the highly-perishable lobster tails. They solved it with an unbroken chain of refrigeration stagings that begin at the fishing ports and finish at the point of delivery to the consumer in America.

* * *

The lobster fishermen, who give up their net fishing operations during the six-month lobster run, work in a maze of reefs extending over 50 miles off the Abrolhos Islands. They drop baited pots in the ocean in the early morning. Twenty-four hours later, they return and bring their catch back to their depot, usually one of the islands. A two-man boat team can earn as much as $1380 in six days.

Luggers put out from Geraldton, in the western part, every week, stopping at the various islands to land supplies for the men and to pick up the week's catch. The luggers rush back to Geraldton with the lobsters in bags.

Since the packers will not accept dead lobsters—they've learned that it doesn't pay to process dead ones—speed is essential. After being taken from the water, a lobster will live at least 12 hours. The luggers have to get the catch to the factories within that time.

No matter what hour of what day they reach Geraldton, the call goes out for all hands to help in the processing. Cars are sent out to round up the fishermen's wives, sons and daughters to go to work. There's no rest until the whole boatload is processed.

* * *

The tails are removed, the innards taken out and the flesh washed a dozen times. Drained and graded, the tails are wrapped in cellophane, boxed and taken into chambers for quick-freezing. Less than a half-hour elapses between the time the tail is removed until it is frozen. Trucks then take the frozen tails to the ports for shipment to America.

What's left of the lobster—the legs, claws and head—is ground down into poultry food meal. Some of the larger specimens found in southeastern Australia have excess meat in the legs and claws, which is packed and exported.

Australia's Department of Commerce exercises rigid control over the lobster catch. 75 per cent of which is exported. Lobsters can't be sent out of the country without export permits. They have to be processed in registered plants, and graded and packed according to regulations. Even the temperatures in which they are frozen and shipped are fixed.

U. S. Styles, Even Falsies, Sweep Across Rebuilt Tokyo

By HAL BOYLE

Tokyo—(AP)— Five years have wrought a magical change in "McArthurville"—which is just one nickname for Charlie Hirohito's old home town.

HAL BOYLE

The industrious Japanese have done much more to reconstruct their capital than the Germans have with Berlin.

Of course, it is much easier to rebuild a wooden city than one made of stone, brick and steel. But it is also hard to escape the conclusion that the Japanese have put more heart and muscle into the task than have the Germans.

Bright, New Face

Whatever the reason, Tokyo wears a bright new face today. In great areas gutted by fire bombs in 1945 you now have to look hard to find the scars of war. The physical progress is almost unbelievable to one who saw Tokyo ruined and prostrate just five short years ago.

Five years ago the streets were filthy and the people hungry and in rags. Today the debris has all been removed. The people look healthy and better fed. Vehicles swarm everywhere—bicycles, American cars and a growing number of shiny new Japanese made automobiles—and the parking problem is as bad as it is in almost any American city.

Department stores and the canvas covered open air stalls along the famous Ginza are stocked with every kind of merchandise.

Go for Falsies

"You ought to see the way Japanese women are snapping up falsies," said one American woman. "They all seem to want to wear them—and goodness knows most of them need to."

But for some reason she appeared annoyed at the eagerness with which Japanese femininehood is embracing this facet of American culture. Just why I don't know.

I am no judge as to the general quality of Japanese goods but it appears to be pretty good. At least a $5 Mickey Mouse watch I bought here is still running after four days—and it hasn't lost more than a couple of minutes a day.

Then my new Swiss portable typewriter that I brought here from New York broke down before I could finish writing "now is the time for all good men to come to the aid of Korea." But Japanese repairmen fixed it in less than 10 minutes.

I don't suppose this proves anything at all—except maybe that I am too ignorant to fix my own typewriter. But I don't think anyone who saw Tokyo in 1945 and then came back and saw it as it is today could ever make the mistake of underrating the Japanese people. They bounce.

Trainmen Fail To Appreciate Monkey's Help

Toledo, O., July 22—(AP)—Jocko, a six-pound ringtail monkey, became an obnoxious assistant to a New York Central System baggage car worker last night from Syracuse to Toledo before firemen ended his career, as an unwanted helper.

The worker, E. A. Anderson, said Jocko broke out of a cardboard cage as the train approached Buffalo and was a continual headache from there on, swinging from ceiling to floor to boxes and occasionally to Anderson.

Finally, the train pulled into Toledo's Union station where members of the fire department rescue squad and two zoo keepers waited.

Fireman John Juvenean, armed with a net, captured Jocko in short order.

A relieved Anderson took the monk on to his destination, Peoria, Ill.

F. X. Newcomer & Co.
INSURANCE BONDS
REAL ESTATE LOANS
Phone 162 - 168 Dixon, Ill.

Report Price Boost Before Korean War

(Continued from Page 1)

veyed. Increases of 3.5 per cent or more were reported in Philadelphia, Boston, Baltimore, Cleveland, and Buffalo. The smallest rises, 0.5 or less, were in Los Angeles, San Francisco, and Jackson, Miss.

The new five-year labor contract betwee nGeneral Motors and the CIO Auto Workers provides for wage changes every three months if the consumers' price index has changed by certain amounts—but the next change is not due until the July 15 index is ready. The workers are dead sure of some raise at that time.

In the month before June 15 the meat-poultry-fish group rose 3 per cent in average retail prices, meat prices have been acting up during the Korean crisis, too.

Reassuring Word

In Chicago, the American Meat Institute spoke a reassuring word. It said that although "panicky buying" had caused some meat prices to go up, the pressure has lessened and "the present price trend is downward."

The BLS yesterday reported that wholesale meat prices rose 1.5 per cent during the week ending last Tuesday, July 18, and on that date were 11.7 per cent higher than they were on June 20—a month ago.

Average wholesale prices of all items went up 0.6 per cent during the same week. In the week before that—ending July 11—they had risen 1.8 per cent.

The "panicky buying" reported by the Meat Institute seems to be going on in the liquor industry, too.

At least six top distilling companies disclosed that they are allocating orders to their dealers, to keep any retailer from getting more than a just share.

Buying of all kinds of things has been going on at a phenomenal rate. The Commerce department reported yesterday that retail sals in June outdid any other month in history, allowing for seasonal factors that naturally bring up sales—Christmas time, for example.

Illinois GOP Headed Back Toward School

Chicago, July 22—(AP)—Illinois Republicans in the 13 downstate congressional districts are going back to school next week. The object is to teach Republican workers how to win votes for the party.

A trio of representatives from the Republican National committee's headquarters in Washington will conduct the three-week basic instruction program. They will be aided by Mrs. John Thomas of Belleville, Republican state chairwoman, and State Sen. Wallace Thompson of Galesburg.

The first session will be held in Elgin for workers in the 14th congressional district. The school will move to Morris on the 25th for the 15th district; Dixon on the 26th for the 16th district; Peoria on the 27th for the 18th district, and Galesburg on the 28th for workers in the 19th district.

No sessions will be held on Saturday or Sunday.

The second week of schooling will open Aug. 31 in Bloomington for Republicans in the 17th, 22nd, 23rd, 24th and 26th districts. The final week will be devoted to the 20th, 21st and 25th districts.

Britain Undecided On Sending Troops To Korean Conflict

London, July 22—(AP)—Government spokesmen said today Britain has reached no decision on the question of sending ground troops to Korea. They made no comment on speculation that a small force may be sent from Hong Kong.

At the foreign office it was said, informally, that it might "safely be assumed" that no decisions as to detail have been made since Prime Minister Attlee announced that Britain supports American action in the Far East.

"We are, of course, in almost constant consultation with the Americans," a foreign office spokesman said.

FOR WOMEN
Every woman, regardless of age, desires to look her best. Every woman needs the services of experts. Our shop is equipped years of training and experience. Whether it is a permanent wave, a hair cut, a facial or a manicure consult
THE VOGUE BEAUTY SALON
Dixon National Bank Bldg.
Phone 418
tf

Black walnut trees can be grown from seed.

"COME OUT"
BARGAINS IN FRESH FRUITS & VEGETABLES at
Traders Market
West Fourth St., 1 blk. out of City Limits on Rock Island Road
PHONE M-1944

Obituaries

MRS. MARGARET HARRISON

Polo—Funeral services for Mrs. Margaret Harrison, formerly of Sterling and Polo, were held in Chicago, Saturday morning. Mrs. Harrison was the former Margaret Cavanaugh, daughter of the late Lawrence and Mary Cavanugh.

She was born near Polo and the family moved to Sterling in 1901. She was married to J. L. Harrison, Coleta, who died about fifteen years ago. After his death she resided in Polo, later moving to Chicago to live with her brother, John Cavanaugh.

She died in Chicago Thursday evening.

She is survived by two sisters, Mrs. Lula Jacob, Sterling, Mrs. Letta Ebbert, Nashville, Tenn. She is also survived by three nieces and two nephews. Will Cavanaugh and Mrs. Frank Doyle Sr., Polo, are cousins.

EDWARD O'MALLEY

Edward O'Malley passed away at his home 512 Jackson avenue Friday evening around 11 p. m., following a long illness. He was born in Marion township October 9, 1881. He was the son of Mr. and Mrs. John O'Malley. On April 19, 1911 he was united in marriage to Margaret Murphy of Walton, where they lived until 1929, after which they moved to Dixon. He was employed by the Medusa Cement Co. for 21 years.

Surviving besides his wife are four children, Mrs. Anne Schwitters of Dixon, Mrs. Florence Propheter of Sterling, and James and Thomas of Dixon; three brothers, Michael of Dixon, John and Joe of Sterling, three sisters, Mrs. Marie Shaughnessy of Freeport, Ill., Mrs. Agnes McCarthey of Chicago, and Mrs. Theresa Powers of Dixon. Six grandchildren also survive. He was preceded in death by his parents, two brothers and one daughter.

Funeral services will be held from his home, 512 Jackson avenue, Monday morning at 9:00 and at 9:30 DST from St. Patrick's Catholic church, Father T. S. Green officiating, with interment in Oakwood cemetery.

TERRY M. ARTERBURN

Terry M. Arterburn passed away at the Bellevue Place Nursing Home in Waterman, Ill., following a long illness. He was born March 14, 1876 near Georgetown, Ill. He is survived by two daughters and three grandchildren. Mrs. William Hamer of Dixon and Mrs. Joseph Welsh of Columbus, Ohio.

The body will be taken from the Jones funeral home to Georgetown, Ill., late today, where funeral arrangements will be completed.

Naval Gunfire Aids Infantry In East Korea

(Continued from Page 1)

of the North Koreans. The Reds had a whole day for regrouping for their next assault down the rail and highway corridor toward Pusan.

American patrols were probing in front of U. S. lines to detect Red movements.

If the weather clears Sunday an effective air assault may slow the North Korean attack.

A Navy communique announced the recapture of Yongdok but did not identify the U. S. troops in the action and made no mention of ground fighting. It did say that the Navy had been in touch with the 25th division artillery forces during the week-long bombardment that preceded its recapture.

An Eighth Army headquarters spokesman told Erickson that the troops who entered Yongdok had pushed a short distance northward of the town to favorable terrain.

No Word of Dean

There was still no word of the whereabouts of Maj. Gen. William F. Dean, commander of the 24th division, who was last reported feeding ammunition to a bazooka squad Thursday in the fierce fighting at Taejon.

Nor was there word on activities of the first cavalry division since the infantry outfit landed at Pohang Wednesday in the first amphibious assault landing of the Korean war.

A Far East air forces communique said large scale bombing of Wonsan on the east coast of North Korea has "resulted in a slowdown" in shipment of Red military supplies to the fighting line.

To remove a molded gelatin dish dip the mold in warm (not hot) water for a few minutes, then invert on a dish, and holding both the dish and the mold together with firm fingers, shake loose.

Do You Need
Engraved Calling Cards
or
Formals
?
If So, Consult
B. F. Shaw Prtg. Co.
Phone 5

8,500 NEW TELEPHONE BOOKS START ON THEIR WAY TO SUBSCRIBERS after leaving the hands of Emory Bahr, general manager of the Shaw Printing Company, and going into the custody of Harry Bates, general manager of the Dixon Home Telephone Company. Distribution will start immediately, with local mailmen doing the legwork. All subscribers will have the the new books, complete with new numbers and a complete description of how the dial system operates, by the time the switch from manual to automatic service is made. The new operation will begin at midnight, Saturday, July 29.

Marlow Lists Restrictions On Federal Housing Agencies

(Editor's Note: This is the second of three stories explaining what the government has done to tighten up its help to home-buyers)

By JAMES MARLOW

Washington, July 22—(AP)—The housing and home finance agency is the top government outfit to help people buy, build or repair homes.

It has three important branches, Federal Housing administration; Home Loan Bank board; and Public Housing administration.

This week President Truman told all three to tighten up on the help they give. Here's what they do and what Mr. Truman told them to do:

List Instructions

1. Federal Housing administration (FHA).

You want to buy, build or repair a home. You need money. You borrow from a bank.

To encourage banks to make such loans, by protecting them against loss, the FHA insures such home loans.

The FHA had, until this week, more than $1,250,000,000 with which it could insure such loans. Now Mr. Truman says it can use only $650,000,000.

Further, the FHA now will give 5 per cent less insurance to a bank than it did until this week. Example:

Until this week the FHA insured a loan on a one-family house up to 80 per cent of the cost, for a maximum of $16,000. Now it will insure up to only 75 per cent and the maximum has been reduced to $14,000

Cost Before July 1

Also—in insuring a loan, the FHA now must figure out what a house cost before July 1, not what it might cost some time after that date because of inflated prices.

As to loans for repairs on your home: Until now, if the bank did not require you to make a down payment, the FHA would insure such a home-repair loan 100 per cent, up to $10,000.

But now you must make a down payment of at least 10 per cent on any FHA-insured loan you get for repairs, although the FHA still will insure such a loan up to $10,000

This change about repair-loans goes into effect Aug. 1. Every other change listed in this story already is in effect.

2. Public Housing Administration (PHA).

'49 Legislation

In 1949 congress passed a law to help cities build low-rent housing units for low-income families. A unit is a place where one family can live

The cities could borrow from PHA to do the building. This money had to be paid back. But, after the units were built, under the law the PHA could make gifts of money to the cities to help run the units.

In six years, or by 1956, about 810,000 units were to be built, for an average of 135,000 a year. Under the law, no less than 50,000 and no more than 200,000 could be built in any one year.

Now Mr. Truman has told the PHA to put a brake on the whole program permitting no more than 30,000 units to be built in the next six months.

(So far only 3,033 units are actually being built although the PHA has on hand plans from cities for 300,000 more units.)

3. Home Loan Bank board (HLBB).

Agency Gives Credit

This agency gives credit to savings banks and loan outfits which make loans to people for buying or building homes. (This credit, unlike insurance, gives banks a backlog of money to draw on for making loans.)

Now Mr. Truman has ordered the HLBB to cut down on the amount of credit it can give banks. There's no need to go into details on this. Bankers already know it and understand it. It involves them.

As for the public—this crackdown simply means getting home loans from banks has been made a little tougher.

One thing more—this year congress said the government could make direct loans—totalling $300,000,000—to colleges for building dormitories for their students and faculties.

Congress acted so recently on this that the program hasn't had time to get started. But now Mr. Truman says the whole program must be postponed for a while.

Why all this?

For its military preparations, the government needs some of the materials that go into new homes. This will make new homes scarcer.

As that develops, prices on new and old homes will go up. So Mr. Truman wants to make home buying a little more difficult to keep the price down.

K. S. B. Hospital

Admitted: Mrs. Mable Hoyle, Everett Mabbott, Dixon; Miss Emma Schade, Ashton; John Kelley, Franklin Grove.

Discharged: Robert Wilson, Mrs. Harry Stitzel, Mrs. Betty Witzleb, Dixon; Mrs. Margaret Graehling, Milledgeville; Mrs. Jean Wolf, Eldena, Mrs. Maxine Spear, Sterling.

Births: To Mr. and Mrs. Robert Moeller, Route 2, a boy on July 21.

To Mr. and Mrs. Delbert Bryson, Polo, a boy on July 21.

To Mr. and Mrs. Eugene Eshelman, 1209 Walnut, twin boys on July 21.

ATTENTION, ARCHITECTS and CONTRACTORS!
For the first time in 50 years, we have in stock all designs of cast iron lacework, which may be seen in the Vieux Carre in New Orleans, La. We will mail to architects and contractors our catalog for the asking.
Some of the Lorio ornamented iron work has recently been installed by Henry M. Jensen, Dixon contractor. Any one interested may call him at S-1109.
LORIO IRON WORKS
738-756 SOUTH GAYOSO STREET
NEW ORLEANS 19, LOUISIANA

Armed Forces Expand; Call Reserve Units

(Continued from Page 1)

ice to advise the committee on how many men they think will be needed, not only to halt the Communist invasion of South Korea, but to be ready for any outbreak elsewhere. He wants to know also how many ships the Navy plans to take out of "mothballs."

The first move in that direction was taken yesterday, with an order to re-activate 12 troop ships laid up on the Pacific coast—enough to carry at least 35,000 men, or two full army divisions. In addition, 20 victory ships were ordered into service from the 2,249 cargo vessels being kept in reserve.

As for manpower needs, the house committee already has been advised tentatively that the Army expects to build up to "just under" its present authorized ceiling of 837,000.

But the Navy and Air Force will have "significant requirements" above their ceilings of 666,882 and 502,000, respectively, defense department spokesmen told the committee.

The Pentagon said that on June 30 the Army had a strength of 591,700, the Navy 360,600, Marines 74,200 and Air Force 412,000. It added that, for security reasons, these would be the last strength figures to be released.

Call Guard Units

The Army, acting on authority from President Truman, called up reserves and guardsmen just a day after the Navy and Marine Corps had issued calls for 86,000 of their reserves to join the colors.

The Army has not disclosed the number of guardsmen and reserves it is bringing into service. But it is calling them up in units smaller than a division. The units involved will not be taken from any division.

The Air Force has indicated it won't order up any reserves for a week or so, but Col. Harland Parks told the house committee the air arm would like authority to draft World War II veterans if it fails to fill its manpower needs through volunteers and reserves.

The present draft law excludes veterans.

The defense department is considering requests for other possible amendments to the draft, which on July 9 was extended for one year.

Five Indicted By Grand Jury; Pieper Is Held

(Continued from Page 1)

go to trial on charges of burglarizing the Nelson homes of Melvin Leffleman and Richard Shaffer, and taking jewelry, coins and a watch. He's out on a $2,000 bond.

Arlos Shoemake, 24, Lewiston, Idaho, will face a forgery charge in circuit court in connection with the passing of a bum check at Boynton-Richards Clothing store. He's in county jail, unable to post a $1,000 bond.

All five will be arraigned to enter pleas of either guilty or not guilty at 10 o'clock this morning in front of Circuit Judge George C. Dixon.

When adding cheese to an omelet try dicing, rather than grating it and fold in just before the eggs are set.

For Early Morning Delivery of
Chicago Tribune
Sun-Times
Herald-American
PHONE 130
Edwards Book Store

For All Subscribers
DIAL TELEPHONE
PERSONAL
Instruction
Will be given from 2 to 5 P. M.—Monday, Tuesday, Wednesday, July 24-25-26, in lobby of the Telephone Company building.
DIXON HOME TELEPHONE CO.
122 PEORIA AVE. DIXON, ILLINOIS.
"DIXON HAS MORE PHONES PER CAPITA THAN ANY CITY IN AMERICA"

NEWSPAPER ARCHIVE®

Tommy Sullivan Enters Midwest Finals

SPORTS ☆ ☆ ☆ DIXON EVENING TELEGRAPH ☆ ☆ ☆ SPORTS

Dixon, Illinois, Saturday, July 22, 1950 Page Seven

SPOTLIGHT on SPORT

By MARSH JONES
Sports Editor

THE NORTHERN ILLINOIS Amateur Baseball league is reportedly on the verge of collapse. The American Baseball Congress, governing factor of amateur competition, has declared the Rockford Mattress and Genoa Merchant clubs ineligible for further league competition . . . Both teams competed in a recent semi-pro tournament and violated the ABC charter.

• • • •

ADD TO THIS FACT that South Beloit has been kicked out of the league because of failure to come through with league dues, and it looks very much as though the whole thing is about to fold . . . There will be no tears from this corner . . . We feel that Reynolds Wire, the local entry, could bring a good outside team into Dixon about every other week and draw sizable crowds . . . They could pick their trips and manage a sound club.

• • • •

REYNOLDS WIRE HAS been far more successful in bringing in strong outside clubs than in competing in the Northern Illinois circuit . . . The Rockford Blackhawks were counting heavily on running off with the loop flag . . . Dixon has been a surprising factor in the league . . . Charles Dzielak, Blackhawk A. C. manager, is president of the NIAB . . . The Rockford club is firmly entrenched in league management, but there is no gripe in that department . . . We needn't add that the Reynolds success has been pleasing to their supporters.

• • • •

GENE BARROWMAN, SPORTS CHAIRMAN at the Dixon Country club, is doing a swell job of getting things organized . . . We'll bet that he wouldn't mind it a bit if some of the clubs scheduled here in the Blackhawk tournament Sunday would let him know their intentions a little earlier. Friday was the entry deadline, but by that time only two clubs were positively going to be here . . . It took a lot of work to get them lined up . . . A little speedup in the deciding would help the home club plenty fellows.

• • • •

ART CARLSON IS STILL brooding over the softball defeat handed his All-Stars several weeks ago . . . Those challengers that Russ Shuck lined up didn't respect the well-publicized All-Stars at all . . . It wouldn't surprise us too much to see Art break down and send the Shuckmen a return challenge one of these weeks . . . It'd be just like turning the other cheek according to one of Shuck's players, but Art has faith in his club . . . Yep, might be quite a game!

Mize Bats Cleanup as Yanks Blast Detroit by 14-5 Score

By RALPH RODEN
Associated Press Sports Writer

The big cat is on the prowl again

Johnny Mize, who terrorized National league pitching for so many years, is blasting away as of old for the New York Yankees in their American league pennant bid.

Big Jawn, who a short while ago was on the brink of drawing his release, has hit a fantastic .867 for his last four games. He began to purr against St. Louis Tuesday, and has banged out 13 hits in 15 trips—including five home runs—since then.

Mize's amazing performance has raised his batting average 119 points from .258 to .377.

• • •

Mize ascended the heights of his comeback last night as he belted out two homers, a pair of singles and drove in five runs to lead the Yanks to a smashing 14-5 victory over the pace-setting Detroit Tigers in the opener of a vital three-game series at the Yankee Stadium.

• • •

The overwhelming triumph, witnessed by 62,823 fans, cut the Tigers' lead over the Yanks to 1½ games. The Yanks can assume the lead by winning today and Sunday.

Mize, who took over the fourth slot in the batting order when Joe DiMaggio became ill, was kept in that position against the Tigers. DiMaggio dropped to fifth. The move paid off as DiMaggio clubbed three singles and a double. It marked the second time since DiMaggio took over the cleanup spot from Lou Gehrig in 1939 that he has batter other than fourth for the Yanks.

The Yanks jumped off to a lead they never relinquished. The Bombers cracked lefty Ted Gray for two runs in the first inning, added two more in the second, and drove him out with three in the third to take a 7-0 lead.

Vic Raschi, Yankee starter, blanked the Bengals on two hits going into the fifth. The Tigers suddenly came to life and scored four runs to knock Raschi out.

But the Yanks, with Big Mize showing the way, came right back and scored four in their half of the fifth to put the game out of reach. Mize banged Paul Calvert for a three-run homer and followed up with a two-run smash in the seventh. Tom Ferrick and Joe Page finished up for the Yanks, with Ferrick receiving credit for the victory.

Phils Tie Cards

The pennant race in the National league also tightened up as the Philadelphia Phils tied the St. Louis Cardinals for the lead.

The Phils, behind the eight-hit pitching of rookie Bubba Church, beat the Pittsburg Pirates, 4-1. Eddie Waitkus scored three of the victors' runs and Dick Sisler drove home two. Ralph Kiner accounted for Pittsburgh's run with his 28th homer in the eighth inning.

St. Louis dropped a 5-4, 11-inning decision to the New York Giants. An error by Eddie Miller allowed Alvin Dark to score from third with the winning run. Stan Musial sent the game into overtime with a two-out homer in the seventh, his 12th, off Sal Maglie, who went the distance for the Giants. Cloyd Boyer went all the way for the Cards.

Dodgers Are Close

Brooklyn's fourth-place Dodgers moved to within two games of the co-leaders by trouncing the Cincinnati Reds, 7-1. Veteran Preacher Roe tamed the Redlegs on eight hits to pick up his 12th victory.

Little Con Marrero prevented Cleveland from gaining ground in the American league chase as he pitched the Washington Senators to a 3-2 victory over the third-place Indians.

Boston's powerful Red Sox pounded the St. Louis Browns into the dust, 7-4, and the Philadelphia Athletics edged the Chicago White Sox, 7-6, in 10 innings.

Eddie Dyer Enjoys Baseball Success

New York—Eddie Dyer, manager of the St. Louis Cardinals, has enjoyed more success as a pilot than any of his major league contemporaries. In his 17 years as a manager he has finished no worse than fifth

And that happened only once when he ran Scottdale, Pa., in the Mid-Atlantic League in 1929, his second year as a pilot. He began in 1928 at Topeka, Kan. in the Western Association and his team finished second.

Besides piloting his St Louis Cardinals to the National League pennant and a World Series triumph over the Red Sox in 1946, he has finished first six other times.

He won two straight pennants with Springfield, Mo., in the Western Association in 1931-32 and took three straight flags with Houston in the Texas League, 1939-41. In 1936 his Columbus, Ga., team won the second half race and play-off in the South Atlantic League.

Dyer will be 50 on Oct. 11. After winning the pennant in his freshman year with the Cardinals, his team has been second the last three seasons. The Red Birds lost the 1950 flag on the final day of the season.

BUSINESS MEN—Pitcher Freddie Hutchinson, left, of the Tigers and Shortstop Marty Marion of the Cardinals are the American and National League player representatives on the Executive Council.

Top Rockford Softball Nine to Play Here

All-Stars and United Cigar Play Sunday

The preliminary and feature softball games at Reynolds Field this Sunday night are expected to draw the largest crowd of the year.

The Dixon All-Stars take on the Rockford City league leaders, St Mary's Society. The strong Rockford club has pushed Baltic Lodge out of first place and is playing the best ball of the year in that city.

The preliminary tilt by no means takes a back seat to the feature attraction. Russ Shuck's power-laden United Cigar club tangles with Walnut in the 7:30 p. m. opener. Shuck's club is composed of many of the players he used several weeks ago in handing the regular All-Stars a close defeat.

The Rockford nine will bump into an All-Star club that has traded punches with the best in this section of the state. If Vernon "Bullets" Kirk is ready for one of his hot nights, fans will be treated to a real show.

Merchants to Play at Polo On Sunday

The Dixon Merchants move out of town Sunday for a game with the Polo Hoffmans in Polo. The local club has enjoyed some real success of late and is expected to give the home team plenty of competition.

The Dixon-Polo game is scheduled to get under way about 2:11 p. m. All Big Six league teams are expected to start at that time, according to league rules

Woosung is leading the league with an 8-1 record. Dixon is close behind with a 7-1 mark. A loss by either team would change the situation considerably.

BIG SIX STANDINGS

Team	W	L	Pct.
Woosung	8	1	.888
Dixon Merchants	7	1	.875
Rock Falls	6	3	.667
Polo Hoffmans	3	5	.375
Morrison Vets	3	5	.375
Harmon	3	5	.375
Walton	2	6	.250
Maytown	1	7	.125

Walton moves into Woosung for a league game. Rock Falls, third place club, travels to Harmon for some good old rivalry. Maytown goes to Morrison.

BARGAIN AND BUST

New York — (AP) — Each summer finds bargains and busts at the Saratoga yearlings sales. In 1948 Mrs. Elizabeth N. Graham paid $26,000 for a colt she later found well named. She called him Big Mistake and at three he's still a maiden. From the same sale, Tom Gra of Tulsa bought one yearling for $15,000 It was Oil Capitol, winner of $106,956 last season

Cincinnati catcher John Pramesa hit .357 in his first year of pro baseball with Bristol, Va., of the Appalachian League in 1943.

QUICK STARTER—Young Erv Palica, right, came out of the bull pen to take the Brooklyn club's pitching off relief. The Dodgers' only other dependable is the veteran Preacher Roe.

Polo Maroons Face Wiremen At Reynolds

The Polo Maroons are due to move into Reynolds Field Sunday afternoon at 2:30 p. m. for a game with the strong Reynolds Wire club. The contest is a scheduled Northern Illinois baseball league tilt.

Reynolds is expected to start Bud Kerley on the mound. Armand Riopelle may see duty.

The Reynolds club is a strong contender for the league flag. Blackhawk A.C., Rockford, has one more win than the Dixon club with a 5-1 record.

The locals handed Polo a decisive defeat in the only game played to date.

The LEAGUE STANDINGS

(Central Standard Time)

AMERICAN LEAGUE

Team—	Won	Lost	Pct.	G.B.
Detroit	53	29	.647	
New York	54	32	.529	1½
Cleveland	52	35	.591	4½
Boston	49	39	.557	7½
Washington	40	44	.476	14½
Chicago	35	52	.402	20½
St. Louis	30	55	.349	23½
Philadelphia	30	57	.345	25

YESTERDAY'S RESULTS

New York 14, Detroit 5.
Boston 7, St. Louis 4
Washington 3, Cleveland 2
Philadelphia 7, Chicago 5 (10 innings).

TODAY'S SCHEDULE AND PROBABLE PITCHERS

Detroit at New York, 12 noon—Newhouser (10-5) vs. Byrne (10-4).
Cleveland at Washington (night), 6:30 p. m.—Wynn (9-5) vs. Hudson (9-7).
Chicago at Philadelphia, 12 noon—Pierce (5-6) vs. Hoeft (8-7).
St. Louis at Boston, 12 noon—Starr (3-2) vs. McDermott (5-1).

TOMORROW'S SCHEDULE

Cleveland at Washington, 12:30 p. m.
Chicago at Philadelphia (2), 11:30 a. m. and 2:00 p. m.
Detroit at New York, 12:05 p. m.
St. Louis at Boston, 12 noon

NATIONAL LEAGUE

Team—	Won	Lost	Pct.	G.B.
St. Louis	48	36	.571	
Philadelphia	48	36	.571	
Boston	46	36	.561	1
Brooklyn	44	35	.550	2
Chicago	39	41	.488	7
New York	38	45	.452	10
Cincinnati	36	47	.434	11½
Pittsburgh	31	52	.373	15

YESTERDAY'S RESULTS

Chicago 4, Boston 3 (13 innings).
Brooklyn 7, Cincinnati 1

Philadelphia 4, Pittsburgh 1.
New York 5, St. Louis 4 (11 innings)

TODAY'S SCHEDULE AND PROBABLE PITCHERS

Brooklyn at Pittsburgh, 11:30 a. m.—Bankhead (9-4) vs. Pierro (0-0).
Philadelphia at Cincinnati (2), 11:30 a. m. and 1:30 p. m.—Roberts (16-5) and Heintzelman (11-5) vs. Fox (4-6) and Ramsdell (5-7).
New York at Chicago, 12:30 p. m.—Hearn (11-4) vs. Lade (5-3).
Boston at St. Louis (2, day-night), 12:30 and 7:30 p. m.—Bickford (10-6) and Spahn (11-10) and Staley (5-6) and Pollet (9-7).

TOMORROW'S SCHEDULE

New York at Chicago (2), 12:30 and 2:30 p. m.
Brooklyn at Pittsburgh, 12:30 p. m.
Philadelphia at Cincinnati (2), 12:30 and 2:30 p. m.
Boston at St. Louis, 1:30 p. m.

Reynolds Field Softball

LAST NIGHT'S RESULTS
CITY LEAGUE

Merchants 5, Moose 4
United Cigar 6, Ashton 4

SUNDAY'S SCHEDULE

7:30—United Cigar vs. Walnut.
8:00—All Stars vs. Rockford St. Mary's Society.

FILLIES VERY DISSIMILAR

New York — (AP) — Alfred Gwynn Vanderbilt's two star fillies, Bed o' Roses and Next Move, are as dissimilar as can be

Next Move is big and cantankerous while Bed o' Roses is tiny and gentle.

Bed o' Roses, late in returning to competition this season, recently finished second to Next Move in the Gazelle Stakes.

Ace Adams of the New York Giants appeared in 70 games in 1943, a modern major league record.

Merchants Edge Moose club, United Cigar Defeats Ashton

The Dixon Merchants moved up past the Moose in City league softball play by whipping them 5-4 at Reynolds Field last night. The United Cigar club, leading the league, disposed of Ashton by a 6-4 score.

With the scored tie 4-4 in the last of the seventh, the Merchant manager, Pitzer, blasted a triple to right center field. Blum then lined a bouncing single through second base for the winning counter. There was one out at the time

Blum and Heck collected two hits each for the winners Brink had a double in the third inning.

Brooks and Richards contributed doubles towards the four hits of the Moose nine.

CITY LEAGUE STANDINGS

Team—	W.	L.	Pct.
United Cigar	8	0	1.000
Lindquist	7	1	.875
VFW	6	2	.750
Ashton	4	5	.444
Merchants	3	5	.425
Moose	2	5	.285
Fazzis	1	6	.143
Raynors	1	8	.125

May not include forfeit game. Fazzis to United.

The United Cigar team took over things in the second game with a 6-4 win over Ashton Flash Fordham allowed the Ashton nine a total of two hits, but four errors in the fifth and one in the sixth allowed the runs.

Fordham's outside curve had the Ashton boys swinging. It was late in the game when the visitors figured out Fordham's style and by then it was too late.

Bud Lair was the hitting star of the game with a home run and a triple. Thompson added a round-tripper in the fifth frame.

ASHTON (4)

Player—	Pos—	AB	R	H
Sachs	2b	4	0	0
J. Greenfield	cf	4	1	0
Calhoun	1b	2	0	0
Unger	lf	3	1	0
W. Greenfield	p	3	1	0
T. Kruk	c	3	1	1
Book	ss	2	0	0
Vaupel	rf	1	0	0
[illegible]	rf	2	0	1
Forster	2b	2	0	0
Totals		25	4	2

UNITED CIGAR (6)

Player—	Pos—	AB	R	H
Ambrose	3b	4	0	1
Parra	ss-2b	2	0	1
Lair	c	4	2	2
Uher	lf	4	1	1
Goral	1b	4	0	1
Romsey	cf	4	0	0
Kaiser	rf	3	2	2
Thompson	ss	2	1	1
Kerley	2b-rf	2	0	0
Fordham	p	1	0	0
Totals		31	6	10

Score by innings:

Ashton	000 100 0	4
United	113 010 x	6

Two-base hit—Kerley. Three-base hit—Lair. Home runs—Lair, Thompson.

MOOSE (4)

Player—	Pos—	AB	R	H
Carter	lf	2	0	0
Scribens	2b	2	0	0
Gramer	ss	2	0	0
Velzen	3b	2	1	0
Brooks	1b	2	1	1
Richards	cf	2	1	2
Brisbarn	c	2	1	0
Dressenman	p	2	1	0
Walters	rf	2	0	0
Totals		20	4	4

MERCHANTS (5)

Player—	Pos—	AB	R	H
Blum	cf	4	2	2
Walter	2b	3	0	0
Brink	c	3	0	1
Pitzer	rf	3	0	0
Heck	lf	3	0	0
Smith	ss	3	0	0
G. Ransom	3b	3	0	1
M. Ransom	p	2	1	0
Pitzer	1b	2	2	1
Totals		27	5	7

Score by innings:

Moose	001 300 0	4
Merchants	003 010 1	5

Two-base hits—Brooks, Richards, Brink. Three-base hit—Pitzer. Left on bases—Moose 2, Merchants 4

Wierman Pitches Lee Center Girls To Victory, 10-1

Lee Center (Special)—Norma Jean Wierman struck out 12 batters here last night as the home club handed the Steward girls a 10-1 defeat.

Lee Center slapped out 14 hits and committed only one error in rolling to victory.

The ace pitcher allowed the visitors a total of two hits in the seven inning contest. Each team made one error

Lee River will invade Lee Center next Tuesday night, July 25, for a 6:45 p. m. game. The tilt is a regular Rock River league game.

St. Paul Open Trims Players, Finals Sunday

St. Paul, Minn., July 22—(AP) A trimmed field of golfers who proved their abilities in 36 holes of play settled down today to the serious business of trying to capture the $2,500 first prize in the St. Paul Open Golf tournament.

Leading those who won their places the hard way were Jim Ferrier of San Francisco, Calif., and Skip Alexander of Knoxville, Tenn., each with 136. Putts that wouldn't drop cost Ferrier a chance to maintain the lead he established with a seven-under-par 65 Thursday He shot a 71 yesterday. Alexander shot a 69 yesterday to go with his first round 67

One stroke behind them were Henry Ransom of St. Andrews, Ill., who also had putter trouble and Ted Kroll of New Hartford, N. Y Each shot a 70 yesterday to go with 67s the opening day

Frank Stranahan of Toledo who lost a couple of strokes on the first day by driving out of bounds made up a bit for his difficulties by carding a four-under-par 68 for a 138 total to make him low amateur

Junior Legion Plays Sunday

The Dixon Junior Legion baseball club will play a combined Harmon-Walton team at the State Hospital field, Sunday, at 2:30 p. m.

Manager Orville Brindle's club has looked better each time out and is expected to show some of their best ball of the year.

Blackhawk Tourney at Dixon Club

The Blackhawk District Golf tourney will draw plenty of attention on Sunday afternoon at the Dixon Country club.

Gene Barrowman, club sports chairman, reports that the golfers are expected to tee off about 1:30 p.m. The course will be closed to golfers not competing in the tournament. They are asked to clear the course from about 1:15 until 4:15 p.m.

This is the second of a three-session 54-hole tournament being held by the Blackhawk District teams. The first play of 18 holes was held at Princeton where the home team took the lead. Plum Hollow, Dixon, is second and the Dixon Country club is in third. The final tourney play is scheduled for Emerald Hill later.

The following teams have entered the local tournament Sunday afternoon. Dixon, Mt. Morris, Morrison and Mendota.

Five clubs are not definite. Rochelle, Princeton, Oregon, Emerald Hills and Plum Hollow did not get their entries in on time, but may compete.

A $2.50 entry fee is paid by each player entering the meet. $1.50 of this goes for a dinner which is held at each club during the evening of the competition. The remainder is applied on prizes. The low individual at each tourney is rewarded. The team prize is a 54-hole proposition.

Wives are urged to attend the meet with their husbands. A necessary $1.50 is charged them for the dinner.

Janesville Is Set for Beiers Netters Sunday

Beiers Tennis club will be host to the strong Janesville, Wis., club on the South Side courts this Sunday. The meet is set for 2 p. m. The men's and women's teams will see action in the inter-city competition.

Captain George Covert reported Saturday that he will probably put the team in action that brought Dixon the Southern Division title in the Northern Illinois tennis league. Dixon must go all out to whip the invaders.

Heading the Janesville club is Captain Jim Doran who has played the number one spot at Marquette University for three straight years. Other strong netmen on the Wisconsin team include Norm Hosmeister, Frank Hilt, Dale Barry, Bob Taylor, Dick Holzmeight and Cliff Bunker.

Dixon girls who are expected to play are Emma Hoberer, Eleanor Stevens, Mary Gibson, Nancy Love, Jean Buckley, Barbara Buckley and Alice Ann Love.

Major League Leaders

AMERICAN LEAGUE

BATTING—Kell, Detroit and Dropo, Boston, .350
RUNS—Stephens, Boston, 50 DiMaggio, Boston, 79
RUNS BATTED IN—Stephens, Boston, 94, Dropo, Boston, 94
HITS—Kell, Detroit, 123, Rizzuto, New York, 115.
DOUBLES—Kell, Detroit, 25; Zarilla, Boston, 24
TRIPLES—Evers, Detroit, 5; Doerr, Boston, 4
HOME RUNS—Rosen Cleveland 27, Williams Boston 25
STOLEN BASES—DiMaggio Boston, 10 John Cleveland and Lipon Detroit 6
STRIKEOUTS—Lemon Cleveland and Reynolds New York 41
PITCHING—McDermott, Boston 5-1 .833, Lemon Cleveland 14-4 .778

NATIONAL LEAGUE

BATTING—Robinson Brooklyn .356 Musial St. Louis .353
RUNS—Kiner Pittsburgh 70, Jones Philadelphia 67
RUNS BATTED IN—Kiner Pittsburgh 77, Sauer, Chicago 65
HITS—Slaughter and Musial, St Louis and Furillo Brooklyn 107
DOUBLES—Musial St Louis 25; Robinson Brooklyn and Schoendienst, St Louis 23.
TRIPLES—Ashburn Philadelphia 9 Jethroe Boston Kiner Pittsburgh Musial and Hopperton St Louis 5
HOME RUNS—Kiner Pittsburgh 26, Snider Brooklyn, and Jones Philadelphia 19
STOLEN BASES—Jethroe Boston 24; Robinson, Snider and Reese, Brooklyn 7
STRIKEOUTS—Spahn Boston 122, Simmons Philadelphia, 26
PITCHING—Miller Philadelphia 5-1 .833 Larker St Louis 9-3, .750

FIGHTS

HOLLYWOOD, Calif.—John L. Davis 137 Oakland, Calif. outpointed Irving Steen 144, San Diego 12

LONG BEACH, N. Y.—Rocco Campiello 155, New York outpointed Mario Morero 146, Havana, 9

INDIANAPOLIS—Gene Parker 135, Indianapolis stopped Sylvester Simmons, 135 Indianapolis, 5

Leads Tourney With 223 for 54-Hole Total

Chicago —(Special)— Tommy Sullivan, 22-year-old son of the Dixon golfing professional, Denny Sullivan, added a 74 to his 149 Midwest amateur public links total and continued to lead the field through the first 36 holes. The tournament is being played at Waveland Country club in Lincoln Park.

The final 18 holes of the 72 hole medal play tournament will be played today.

Sullivan proved his playing by adding a sunny 74 to the 149 garnered in the wind and rain of Wednesday and Thursday. The slender University of Miami golf captain now has a 54 hole total of 223, seven over par for the Waveland course.

Archie Tourlakes, Hyde Park high school star, is in second place four strokes behind Sullivan. Tourlakes fired a 74 on yesterday's rounds to give him a 227 mark.

Jack Dwan, former Loyola University basketball star, is tied with Eddie Kletcke, St. Andrews, at 228.

Today's final 18 hole pairings:

9 a. m.—George Daylantis, Edgebrook (237); Ed Dammann, Mid-City (237)
9:12—Tommy Sullivan, Dixon, Ill. (223); Jack Dwann, Waveland (228);
9:18—Archie Tourlakes, Jackson Park Mark McCormack, Asheville, N. C. (231), (227); Eddie Wietecha, St. Andrews (236); Bob Brannon Cedar Lake (233).
9:30—Eddie Kletcke, St. Andrews (228); Lou Esposito, White Pines (233); Nello Campanti, Biltmore (230).
9:42—Miles Schlapik, Green Acres (234); George Koyama, Mid-West (225); Harry Mussatto Illinois State Normal (235).
9:54—Jack Courney, Waveland (235); Mike Jiaras unattached (238), Elmer Batterman, Hillside (233).
10:00—Frank Govern, unattached (236); Harry Wilk, Tam O'Shanter (236), Joe Mackey, Evergreen (236).

Bruins Greet Giants Today, Sox vs. A's

Chicago, July 22—(AP)— The Chicago Cubs, winners in five of their last six starts, today greeted the New York Giants in the opener of a three-game set at Wrigley Field.

Following today's single encounter and tomorrow's twin bill against the Giants, the bustling Bruins will leave on a 23-game, 20-day road junket.

• • •

Both the Cubs and the Chicago White Sox had extra-inning engagements yesterday, but the Bruins won theirs, beating the Boston Braves in the 13th, 4-3, while the Hose bowed last night at Philadelphia, 7-6, in the 10th.

• • •

The Sox again meet the Athletics today with Billy Pierce (6-9) slated to hurl against Philadelphia's Bob Hooper (8-7). The Cubs' hill choice against New York's Jim Hearn (1-1) was Doyle Lade (5-3).

Andy Pafko's double and Bill Serena's single produced the Cubs' overtime win over the Braves before a ladies day crowd of 27,445. Pafko also drilled his 16th homer to give the Cubs a 1-0 lead over Johnny Sain in the fourth inning.

Pitchers Duel

Sain and Bob Rush dueled for eight innings. The Braves exploded for three runs in the eighth, but the Cubs tied it up in their half of the inning as Hank Sauer blasted a two-bagger with two aboard.

Rush left the game in the ninth, Walt Dubiel and Johnny Schmitz following him with Schmitz gaining his ninth win of the season.

The Sox outhit the Athletics, 15 to 12, but Sam Chapman's single off Chicago's fifth pitcher, Ken Holcombe, drove in the winning run and snapped a six-game Philadelphia losing string

Two Athletic runs, including a ninth inning unearned tally which forced the overtime, came on Sox errors. Chico Carrasquel homered off Lou Brissie in the seventh But that and a four-run Sox outburst in the eighth went to waste.

Yesterday's Sports in Brief

RACING

NEW YORK—Abundance Fox ($6.80) scored a length victory in Volante handicap on the Saratoga at Jamaica card

CHICAGO—Coffee Money ($14) won Cloverleaf Purse by four lengths at Arlington Park

INGLEWOOD, Calif.—Birdie Star ($5.30) won Haggin stakes at Hollywood Park.

GENERAL

SEATTLE—John Marshall, the Australian representative of the New Haven (Conn.) swimming club bettered the world mark for one mile for a second straight day in the AAU men's outdoor swimming championships. Marshall's 20:08.6 topped his 20:09.6 of Thursday

NEW PORT, Wales—Barbara Scofield San Francisco won the Welsh Women's Lawn Tennis title, defeating Georgina Woodgate of London 9-7, 6-2

Ice hockey's fourth annual all-star game will be played in Detroit on Oct. 7, 1950

What We Do Today Determines Our Success Tomorrow!
DIXON WATER CO.
Interested Only in Community Service

Furniture LOANS
SEE CHUCK
NORTHERN ILLINOIS CORPORATION
103 S. Galena Main Floor
Phone 1560 - 1860

ALWAYS
Money to loan on Real Estate with long time easy pre-payment privileges and very low interest rate extended the borrower. See us for full particulars.
F. X. Newcomer & Co.

STOCK CAR RACES
Speed Bowl Park Track
Sterling, Illinois
Sunday, July 23rd
Time Trials Start 1 p. m. (D.S.T.)
First Race Starts 2 p. m.
—Added Attraction—
Parachute Jump by Lady

NEWSPAPERARCHIVE®

DIXON EVENING TELEGRAPH

TERMS OF SUBSCRIPTION

In Dixon by carrier, 30c per week or $15.00 per year payable strictly in advance.

By mail outside Lee and adjoining counties: Per year, $12.00; six months, $6.50; three months, $3.50; one month, $1.25.

Single copies—5 cents.

By mail in Lee, Ogle, Bureau and Whiteside counties: $7.00 per year, $4.00 six months, $2.25 three months, $1.00 a month, except in communities where regular carrier service is maintained. All mail subscriptions payable strictly in advance.

By evening motor route in Lee and adjoining counties: Per year, $10.00; six months, $5.50; three months, $3.00; one month, $1.25.

Entered at the Postoffice in the city of Dixon, Illinois for transmission through the mails as second class matter.

MEMBER ASSOCIATED PRESS
With Full Leased Wire service

The Associated Press is exclusively entitled to the use for republication of all news credited to it or not otherwise credited in this paper and also the local news therein. All rights of republication of special dispatches herein are also reserved.

TELEGRAPH WANT ADS

No Ads Counted Less than 20 Words.
Insertion (1 day) 75c
Insertions (3 days) $1.50
(Count 5 Words per Line)
10c Service Charge on all Billed Ads
Cash with Order
Card of Thanks ..... $1.50 minimum

READING NOTICE
Reading Notice (city brief column) ..... 20c per line
Reading Notice (rural paper) 25c per line
Want Ad Forms Close Promptly at 11 a. m. Daily except Saturday at 9 a. m. and Thursday 10:00 a. m.

REPLIES

At 10:00 a. m. today the following Telegraph Boxholders have replies in their boxes:

62, 69, 73

and may have by calling at this office.

AUTOMOTIVE

Autos for Sale

USED CARS

1948 Chevrolet Aero Sedan. 2-dr., black, fully equipped.
1948 Chevrolet 2 Door Sport Sedan. Gray. Fully equipped.
1946 Pontiac Streamliner, 6 cyl. sedan coupe. Fully equipped.

These Three Are One Owner Cars

Terminal Pontiac
Across from High School
Open Every Evening 'Til 9 P.M.
Sunday to 1 P.M.

FOR THE FINEST IN USED CARS
SHAVER'S SINCLAIR SERVICE
Chicago Road Dixon, Ill

FOR SALE

1948 G.M.C. ½ TON PANEL

1941 Dodge 4 door
1937 Dodge 4 door
1937 Plymouth Coupe
1936 Chrysler 4 door

Newman Motor Sales Co.
River & Ottawa
Phone 1000 Dixon, Ill.

1947 DODGE.
1946 DIAMOND T.
1946 KS6 INTERNATIONAL.
1941 K5, all new tires.
1942 DODGE
1948 1-ton REO.
1949 KB2 ¾- ton International.
1949 KB3 METRO.
F-14 FARMALL TRACTOR.
Regular FARMALL TRACTOR.
F30 3-bottom FARMALL tractor

COFFEY IMPLEMENT STORE
321 First St.

We Want Your Car!

Terrific Prices Paid for Late Model Cars

C. MARSHALL'S
800 N. Galena

Open Saturday and Monday evenings.

Guaranteed Used Cars
'49 "98" Rocket OLDSMOBILE CONVERTIBLE
'47 OLDSMOBILE "76" 4-door
'46 DESOTO 4-door
'46 CHEVROLET 4-door
'41 FORD Super Deluxe 2-dr Looks like new!
'39 DODGE 2 door
All cars listed are exceptionally clean
'48 Cushman Scooter Airborne style

HARMON AUTO CO
Your Oldsmobile Dealer
212 Hennepin Ave Ph 360

Complete Body and Fender Repair
Complete Front End Alignment.

WEST END BODY SHOP
1410 W. Ninth Street
Roy and Clyde Daniels, Prop.

Wanted.
Late Model
USED CARS
Dixon Motors
81-83 Hennepin Avenue

AUTOMOTIVE

Autos for Sale

A-1
USED CARS AND TRUCKS

1948 Plymouth Special Deluxe 4 dr. Low mileage. Don't miss it.
1941 Chevrolet Club Coupe. Radio, heater.
1939 Plymouth 2 dr.
1938 Pontiac 4 dr.
1936 Ford 2 dr.
1935 Plymouth Coupe.

Evar Swanson Co.
112 Ottawa Ave. Ph. 164

SAFE-BUY USED CARS!
1949 Chevrolet 5 pass coupe.
1946 Chevrolet sedan.
1947 Ford Tudor custom.
1940 Plymouth Four-door Deluxe.
1936 Oldsmobile Tudor.
1938 Ford Tudor.
DIXON LINCOLN-MERCURY COMPANY
2100 Palmyra Ave
Alt 50 Phone 2005

1946 CHEVROLET ¾ ton pickup
1940 G. M. C. 1½ ton stake.
1939 DODGE ½ ton pickup.
SEE THESE TRUCKS BEFORE YOU BUY!
HARRISON MOTOR SALES
Chevrolet - Cadillac
Sales and Service
414 First St. Phone 315

1935 CHEVROLET 4-door sedan. $95
1 ton PICKUP truck. New paint.
GERDES MOTOR SALES
Phone 465

FOR SALE: 1947 Cushman Scooter with accessories. Good shape. Call B1181 during day and X834 after 6 p. m.

SEE THE
1950 NASH
HEMMINGER NASH
316 Hennepin Ave.
Sales—NASH—Service

FOR SALE:
USED MOTORCYCLES
415 FIRST AVENUE
DELBERT GUPTILL

Low Price Specials

'37 Ford 2 dr. Sed., $65.00
'37 DeSoto 4 dr. Sed., $95.
'37 Stude. Com. 4 dr. Sed., $150.00.
'40 Nash 2 dr. Sed., $310.00
'40 Packard Cpe., $375.00.
'40 Plymouth Cpe., $375.00

Campbell & Williams
90 S. Ottawa Ave.
Sales-Studebaker-Service

1949 Station Wagon 15000 miles
1949 Universal Jeep 700x15 tires
1949 Farm Jeep
1941 Willys 4 door, overdrive
1948 4 wheel drive, 1 ton truck
1942 Buick 4 door Radio, heater
1949 V A C case Tractor
FRANK PERRY JEEP SALES
Phone 502 Dixon, Ill.

Automotive Service

LET US CLEAN AND REPAIR YOUR RADIATOR
Wirth & Wolford
512 Chicago Ave. Dixon.
Phone 1142

CHICAGO MOTOR CLUB
Towing and Wrecker Service
SMITH-GOODYEAR SERVICE
200 E. First St. Phone 650

EXPERT AUTO REPAIR
Ask for your estimates.
Larry Santelman's Garage
Phone B906

BOATS AND EQUIPMENT

FOR SALE: 11 ft. mahogany plywood boat, wheel and throttle. Walter Pitts, Ph. 1716W. 501 Avenue "L", Sterling, Ill.

BUSINESS SERVICES

EXPERT PIANO TUNING AND REPAIRING. Satisfaction guaranteed. Phone Y1196. 1014 Johnson St.

EXCAVATING
Sand Gravel, Black and Fill Dirt
M. Zigler, Ph. W646

FARSTER & WENTLING
Excavating, Sand and Gravel
Black and Fill Dirt
Phone K668 or W1333

REFRIGERATION SERVICE
COMMERCIAL and DOMESTIC
Genuine Service Parts for Norge and Stewart-Warner Dual-Temp
REFRIGERATION SERVICE
A. N. KNICL
Phone 1876 Dixon, Ill.

FOR SALE
Wood and steel tanks, Orangeburg drainage pipe, manhole covers, hydrants, soil pipe
E. H. SCHOLL
1501 Long Ave Phone Y1121

FURNITURE REPAIRING, REFINISHING.
Will call for and deliver.
WILLstead's
95 Ottawa Ave Ph L737

SWEDISH MASSAGE PARLOR
1009 Palmyra Ave
PHONE 1244
Massage for Health

ARE YOU A CUB FAN?
No matter who is your favorite team, be sure you hear all the games. Ward's Service Dept. is equipped to give your radio the best of service to hear these excellent games
Phone 1892
MONTGOMERY WARD
Service Dept.

BUSINESS SERVICES

CISTERN and Cesspool cleaning. Also Septic Tanks.
FRANK KEMP
623 Nachusa Ave. Ph. L1225

PLUMBING AND HEATING
Prompt service. Tell us your needs. If we don't have it, we can get it QUICK! We do not try to do cheap work, but try to do good work.
FOR SALE: Automatic electric water heater, 110 V plug-in type, ideal for summer cottage. 30 gal used range boilers and side arm gas heaters.
Responsible - Licensed - Bonded
J. W. OSWALD
312 W. Everett St Ph. Y687

CESSPOOLS, SEPTIC TANKS and CISTERNS CLEANED
BOB HAZELWOOD
Ph. L528 832 Chestnut Ave.

RADIOS AND ELECTRICAL APPLIANCES REPAIRED
Prompt service and reasonable prices.
BARRIAGE APPLIANCE STORE
109 E First St. Phone 632

BUSINESS OPPORTUNITIES

DEALER WANTED
Paint, lumber, hardware, furniture, etc.—to handle a fully guaranteed outside white paint. No investment necessary. Local franchise granted. Box 76, care Telegraph.

FOR SALE OR LEASE
Dining room and cocktail lounge; Service Station, trailer court, and cabins. Inquire Glenn & Jerry's, ½ mile south of Dixon on Route 52

NEVER BEFORE!!!
A complete Beauty Course in only SIX MONTHS!
$25 down and $6 per week.
ENROLL TODAY.
Write or visit the school for full information.
Sterling School of Beauty Culture
14-16 W. Third St.
Sterling, Ill.

EMPLOYMENT

Male Help

SALESMAN: Reliable, sincere, neat, appearing, between 25-50 years, who has the ability of self supervision, and appreciates pleasant dignified, direct sales work. Car necessary. To the man who can qualify we offer: exclusive territory, steady repeat business year after year, a 97 year success pattern operating nationally, no collecting, no deliveries, no heavy samples, no investment, no down payment necessary on orders, no high pressure selling. Full earnings paid immediately. No reserve or deductions. The finest sales training program in our entire industry to assure your success. From our records, open to your inspection, average earnings for entire organization in a recent 9 month period was $82 per week. Top third ranged from $91 to $253 over same period. For personal interview phone Perry Smith, St. Charles 2100 Sunday, July 23, 11 a. m. to 6 p. m. only.

WANTED: Man or woman cook, room or transportation furnished. Colonial Inn at Grand Detour. Phone GDt 2161

MACHINIST WANTED
for general machine shop work, or lathe operator.
DIXON CHAIN MANUFACTURING CO., Inc

WANTED. Experienced fence builder to build fence at once. Mrs. Wm. Roos, White Pines road, Oregon, Ill.

WANTED: YOUNG MAN for general office work. Typing necessary. Write Box 78, care The Telegraph.

WANTED: Married FARM HAND for modern dairy farm. $150 per month. Nice modern 3 room house. References necessary. Mrs. Wm. Roos, White Pines Road, Oregon.

WANTED:
MAN WITH TRUCK
to service beverage routes.
Phone 1084

WANTED: Man or woman for kitchen help. Day work. Apply in person
MANHATTAN CAFE

Female Help

CASH IN ON SQUARE TIME!
Make $50 fast—sell 100 new 21-card $1 Christmas Assortments. Show friends big values in EXCLUSIVE Person Cards. 50 for $1, up. Bonus. 101 money-savers. Guarantee. Free Imprints. Boxes on approval. Cardinal Craftsmen, 1400 State, Dept. 2-A, Cincinnati 14, Ohio.

LADY between 25 to 40. Steady job. Local business. Clerking. Write P. O. Box 344. Give full particulars in first letter.

EMPLOYMENT

Female Help

WANTED.
Capable woman for telephone selling at home. Permanent. Store affiliation. 35 to 55 years. State qualifications. Write Box 80, care Telegraph.

WANTED. Someone to do housework on a modern farm home. Two in family. Steady work. Write Box 79, care Telegraph

WOMAN to take orders at home 2 to 5 hours per day. Absolutely no soliciting, order taking only. Must have pen, lines or phone. Write, giving age, address, type of phone service, number and age of children, if any, and previous working exp. to Box 74, care of Telegraph.

FARMERS TRADING POST

Farm Services

GARAGE & SERVICE STATION.
D-X gasoline, Diamond motor oil. Complete repair service.
C. W. WOESSNER
368 W. Everett St. Dixon, Ill

ARTIFICIAL BREEDING
PROVED SIRE SERVICE
Hol., Guernsey, Jersey, Brown Swiss, Angus
Phone 731 Nachusa
Clarence Crownhart

FOR SALE: White Leghorn pullets; large type range feeders; brooder and hog houses. Stouffer Poultry Farm & Hatchery, Mt. Morris.

LIVESTOCK HAULING
TO CHICAGO
Hartford Ins Sam McNeil
PHONES Y722 or 8061K

DR. R. P. LUEDTKE
VETERINARIAN
907 West Fourth Street
Phone K2017

LIVESTOCK HAULING
TO CHICAGO
"CHUCK" HAENITSCH
Hartford Insurance Ph. B1140

WANTED. BALING
with a New Holland Model 77 baler. Frank Metz, South College Ave. Phone X1221.

Machinery, Sale

NEW MACHINERY
AVAILABLE NOW!

ALLIS-CHALMERS—
Forest harvester, with hay and corn attachments.
Forage blower
Roto baler
power rake.
Combine engines.
Combine wagon loaders
2 row mounted corn harvesters
NEW IDEA—
Power mower.
Heavy duty wagons.
No. 12 spreaders
MEYER—
Hydraulic wagon hoist.
TWINE
Plymouth Green Top binder twine, $12 per bale

USED MACHINERY
CASE BALERS 2 late models. One with auger bale chute, counters, very clean. Some wire with each baler.
TRACTORS.
"A" John Deere; cultivator; new tires, new paint.
"70" OLIVER Cultivator, new paint, starter, lights; like new.
"WC" ALLIS-CHALMERS. New paint; good condition
"U" ALLIS-CHALMERS. New tires.
1946 FORD CAB OVER TRUCK. 16 ft box.
25V INTERNATIONAL power mower; rubber; 7 ft. cut.
12-in. INTERNATIONAL 2-bottom Genius plow
14-in. OLIVER. 2 bottom Radex plow

1947 NEW IDEA 1 row picker. Excellent condition.
JOHN DEERE 101 semi-mounted 1-row CORN PICKER.

DIXON ONE-STOP SERVICE
Your Allis-Chalmers and New Idea Dealer
106 Peoria Avenue

Order your CORN PICKERS early! Will accept trade
GEO. RAPP, IMPLEMENTS
On Routes 51 and 52 Mendota

FOR SALE.
Good used Ford-Ferguson tractor.
2 good used 10-20 International tractors
1 good used 3-bottom John Deere plow.
Used International mower with tractor hitch
DIXON TRACTOR & EQUIPMENT CO
E. River Road Phone 89

FOR SALE:
Used Massey-Harris 7 ft. combine with motor. Good condition.
Used Woods Brothers 5 ft. P.T.O. combine. Priced to sell.
CROMBIE IMPLEMENT SERVICE
E. River Road Phone 1970

FARMERS TRADING POST

Machinery, Sale

FOR SALE: 10 ft. John Deere TANDEM DISC at northwest corner of Junction 26 and 30. Bob Brechon, Rt. 4, Dixon.

FOR SALE:
CASE BALER 2 years old, A-1 shape; also 5 bundles wire. 1½ miles south of Halligan's Station. Eli McCoy

1- new model V4 IHC power unit at a bargain price.
1- new Oliver Model 30 combine.
1- used Oliver 6 ft. combine.
1- 1- used 44 ft. Kewanee elevator.
V. O. BONNELL
Oliver and New dea Equipment
Phone 32 Sublette, Ill.

ACETYLENE and ELECTRIC WELDING and CUTTING.
Cold welding for cracked blocks and heads.
JOHNIE'S GARAGE
Ph. 21 Lee Center
Headquarters for Minneapolis-Moline Power Implements—Repair Parts and Service.

NEW MACHINERY, READY FOR DELIVERY
3 M&M 3-4 bottom Universal U tractors, Unimatic equipped.
M&M 2-3 bottom Universal ZA tractors, Unimatic equipped.
M&M G4 12-ft. combine.
M&M 8-ft. grain windrower.
M&M trailer type 7-ft. mowers.
1950 Fox Forage harvesters, complete with blower and piping.
46 ft G. & D. portable elevators
Rubber-tired farm wagons.
JOHNIE'S GARAGE
Minneapolis-Moline Equipment
Parts and Service
Phone 21 Lee Center, Ill.

USED MACHINERY
1- 50 T International hay baler.
1- John Deere late model hay chopper with corn attachment, and International blower; late model
1- Oliver No. 2 combine, power take off.
1 M&M Model "69" combine, motor driven.
JOHNIE'S GARAGE
Minneapolis-Moline Equipment
Parts and Service
Phone 21 Lee Center, Ill.

SURGE—Sales and Service.
BILL HAYEN IMPLEMENTS
Franklin Grove, Ill.
Phone 223

FOR SALE: One electric lift. Raises and lowers cutter-bar on combines. Fits all combines. Donald Gleim, Harmon, Ill. Ph. 58400

Wanted, Livestock

Wanted to Buy: LIVESTOCK of all descriptions.
DON PLACE
Phone R742

Feed and Grain

WE ARE IN THE MARKET FOR CORN every day. Get our bids before selling.
DIXON MILLS, Inc.
Phone 325 602 Depot Ave.

FOR SALE: 4 ACRES OF ALFALFA
Steve Bubnick, Rt. 3, Dixon
Phone 8051R

FOOD

FOR SALE.
WHITE ROCK FRYERS
Live or dressed. Phone R1869
Pennsylvania Avenue

FRYERS FOR SALE
Available til first of the year.
Phone Woosung S022R or Dial 25714

Delicious CARAMEL CORN and fresh buttered popcorn at CLEDON'S, 122 Galena. Serve Cledon's summer mints and fresh salted nuts. They are pleasing.

FOR SALE:
CHERRIES, CURRANTS
You pick them
HARTWELL FRUIT FARM
947 Brinton Ave. Phone X150

CHERRIES. Pick your own at DeWitt Bros. Cherry Orchards, 2 miles west of East Troy, Wis., on highway 15.

LAWN and GARDEN

We have a new, powerful INSECTICIDE that controls all species of Ants in gardens, lawns, etc.
ZUEND SEED AND HOBBY STORE
117 N. Galena Ave. Ph. 255

We sharpen POWER LAWN-MOWERS—any size.
WELSTEAD WELDING SHOP
89 Highland Ave.

ERASE THE QUESTION MARK
The best way to erase all doubt concerning prospects for 1950 is to have abundant supply of fresh, result-getting AD COPY at all times.

PUBLIC SALE

Auctioneer's Notice

ROE'S CONSIGNMENT SALE
At Sale Barn 1 mile east of Chana on Route 64
TUESDAY, JULY 25
at 1:00 o'clock DST
Dairy cows and heifers, breeding and butcher bulls. Grass and butcher cattle, veal calves, feeder pigs, butcher hogs, boars. Sheep and lambs. Poultry and machinery. New electric saw; 200 red cedar post.
ALWAYS A GOOD MARKET
Call Oregon 9355 for truck.
M. R. ROE, Auctioneer

AUCTIONEER
FRED J. BENSON
HOUSEHOLD and FARM SALES
HARMON—PHONE 225

ROE'S CONSIGNMENT SALE
CHANA, ILL.
Auction every Tuesday. A good market for all livestock and machinery. Call Oregon 9355 for truck

FRED KRUM, AUCTIONEER
POLO, ILL.
PHONE 313 POLO

PERSONAL

CASH
For Your Vacation Is Available Now at
COMMUNITY LOAN
Just Phone 105 and Arrange the Details.
Pick Up the Cash at Our 2nd Floor Office at Your Convenience
Community Loan Corp.
96 Galena Phone 105

WILL GIVE FIREWOOD to anyone who will remove it. Mrs. Wm. Roos, White Pines road, Oregon, Ill

FOR YOUR PICNIC—Half gallons of ice cream in a wide selection of flavors, only 88c, plus tax.
PRINCE ICE CREAM CASTLES

LOANS
1. PERSONAL
2. CAR
3. FURNITURE
See CHUCK
NORTHERN ILLINOIS CORPORATION
103 S. Galena
Phone 1560 - 1860

PROTECT linoleum and forget waxing with the new high lustre, water clear Glaxo. Eichler's Basement.

STOP EXPERIMENTING!
Wear a "SPENCER"
Ruth Brown. Phone 1580

RENTALS

FOR RENT: 3-room UNFURNISHED APARTMENT. Private entrance and bath. Adults only. Phone M114.

ROOM FOR RENT
Suitable for two working girls.
511 E. FOURTH ST.

Large pleasant SLEEPING ROOM FOR RENT. 3 blocks from Court House. Men preferred. 409 E. Second St. Phone M517.

FOR RENT:
MODERN 3 RM. APARTMENT
Private bath.
Write Box 71, care Telegraph

FOR RENT:
3-ROOM APARTMENT
Close to town; private entrance.
Prefer couple.
PHONE X1183

FOR RENT: Modern 1st floor, 3-room apartment. Will rent furnished or unfurnished. Private bath and entrance. Heat, water and all utilities furnished. No objection to one small child. Phone L1216.

FOR RENT: VACANT LOT on River street, next to Potter's Cleaners. Good location for used car sales lot, etc. Phone No. 5. B. T. Shaw.

RENTALS

FOR RENT: SLEEPING ROOMS. Private entrance, telephone and bath. Automatic hot water. Gentlemen preferred. Ph. B452

FOR RENT
3 ROOM APARTMENT
Furnished. Working couple desired. Phone M1987.

WANTED TO RENT

WANTED TO RENT
A THREE-ROOM FURNISHED APARTMENT
with bath. Close in preferred. Can furnish references. Would accept larger apartment if it meets requirements.
WRITE BOX 81,
c/o TELEGRAPH

GARAGE WANTED
in vicinity of
117 E. 4TH STREET
Phone X1932

Wanted to Rent for 1951 — 160 ACRE livestock and grain farm. No 50-50 on livestock and machinery. Gil Wienkin, Woosung, Ill

WANTED TO RENT:
A THREE-ROOM FURNISHED APARTMENT
with bath. Close in preferred. Can furnish references. Would accept larger apartment if it meets requirements.
WRITE BOX 81,
c/o TELEGRAPH

WANTED TO RENT:
3 or 4 room
HOUSE OR APARTMENT
Ph. 1851 or write Theo. Schultz, c/o Dixon Publishing Company

SALE MISCELLANEOUS

Household Goods

FOR SALE: 3 pc. modern BEDROOM SUITE. In good condition. Lyle Pritchard, Franklin Grove Road. Phone Y1689.

FOR SALE: ARGUS CAMERA and leather carrying case. Like new. Price $20.
PHONE B452

FOR SALE. Magic Chef gas stove, washing machine, power lawn mower, dining room table. Phone Merlyn White, Lee Center, Ill

TAKE it easy, girls. Use Fina Foam for quick cleaning of rugs and upholstery. Eichler's Basement.

ELECTRIC REFRIGERATORS USED
Several styles and sizes.
HALL'S
221 First St.

FOR SALE: Kitchenette set, ice box, studio couch, overstuffed chair. The first $20 takes the lot. Telephone 45, and ask for Mr. Hopper.

VISIT our Plumbing Department - Kitchen sinks complete with cabinets, bath tubs, shower cabinets, faucets, chrome bath room fixtures.
MASSEY HARDWARE
—Ace Stores—

FOR SALE: Gas range, used 9 months. Like new. Girl's shoe roller skates. Size 7. Marlin bolt action automatic rifle. 713 Logan Avenue.

FOR SALE:
ANTIQUE LOVE SEAT and CHAIR TO MATCH. Reasonable. Call Hardy, W510.

ORNAMENTAL IRON WORK
Custom-made railings, porch columns, inclosures and early American hardware.
Red White Machine & Welding
Grand Detour

WRINGER ROLLS TO FIT ALL MODELS WRINGERS
BARRIAGE APPLIANCE STORE
109 East First St.

TWO FRIGIDAIRES FOR SALE
BURT'S SECOND-HAND STORE
Phone K1067

ECONOMY Ready-built 5 and 6 room homes. Can be erected in one or two days. Garage, hog and poultry houses. Also 6 rm conventional built homes.
EDW. L. SHIPPERT, Agt.
1123 W. 3rd St. Ph. B121R
Dixon, Ill.

PENDANT STORE LIGHTING FIXTURES, complete with shades for 300 watt lamp. $2.00 each. Can be seen at job dept. on River street. B. F. Shaw Printing Co.

SALE — MISCELLANEOUS

Household Goods

DON'T WALK—
BUY A BICYCLE!
General Repair Shop
214 Madison Ave. Ph. Y716

ASBESTOLINE
Water-proof semi-plastic coating preserves and protects roofs, walls, foundations. Both for interior and exterior use.
CLAYTON RHODES FEED STORE
117 Peoria Ave Phone 1693

FOR SALE.
Beds, dressers, chest of drawers, chairs, dining and kitchen tables, small dining room suite, coffee table, lamp table, office table 60x30 inches, typewriter stand, pull up chairs, rockers, buffets, night stand, gas stove, 2 burner oil heater, davenport stand, Monarch cook stove, 6x9 rug, floor lamps, baby bed, folding baby buggy, ice box, porch gliders, dishes and books. Relic 32 rifle.
WILLstead's
95 Ottawa Ave Phone L737

SPECIAL SALE
Hand Lawn Mowers
$19.95
NAYLOR & CO.
E. River Rd.

FOR SALE: Upholstered dining room chairs, drop leaf table, blonde chest of drawers, blonde dresser. Will buy. K1368. Feldkirchner's Second-Hand Store, 406 Chicago Ave.

Musical Instruments

FOR SALE: Wurlitzer SPINET PIANO, $395. Slightly used. Good as new. Perfectly designed to meet the space-saving requirements of today's smaller homes and apartments. Free bench. Free delivery.
RAY MILLER MUSIC STORE
103 Peoria Ave.

Pets for Sale

A.K.C. blonde cockers, toy fox, rat terrier, cross, Collie, spitz, stock dogs, Shepherds, police, Persian kittens. ANN'S KENNELS, Phone 74, Paw Paw, Ill.

SALE—REAL ESTATE

Real Estate for Sale

5-ROOM BUNGALOW
Special Price $8,250
First-class condition; 2 lovely bedrooms, living room, modern kitchen bathroom with late-type fixtures and shower. Dry basement, front air furnace, automatic hot water heater. 2 car garage. Enclosed porch with casement windows. Venetian blinds. Insulated. South side location. Small down payment, balance on terms.
HURD REAL ESTATE CO
110½ First St. Ph. 1501

FOR SALE. 2 LOTS — 50x150. Sewer and water. Located in NE Dixon. Call R110, 8 to 11:30 a.m.; 7 to 9 p. m. for information.

HONEYMOON SPECIAL
One of the most attractive homes located just outside city limits. Living room with picture window and dinette. Lovely modern kitchen with built-in cupboards, 2 nice bedroooms and bath, and upstairs possibilities. Solid concrete foundation, full basement with electric water heater. Furniture: dinette set, radio, electric stove and refrigerator, and many other items included. Immediate possession. Price $12,500.00
L. J. WELCH COMPANY
102 First St. Phone 170

FOR SALE by owner: 5 rm. mod. house, newly decorated, stoker heat, auto hot water, insulated attic; garage; 100x150 ft. lot.; has G. I. loan; poss. Oct. 1. After 4:30 p. m. phone W1178 for appointment.

FOR SALE: 8 room MODERN HOUSE in Grand Detour, on State Highway No. 2. Leonard Law, Route 3, Dixon, Ill

VERY DESIRABLE BUILDING LOT on paved street. Close in. Has sewage, gas and water.
HESS AGENCY
Phone 870

7-ROOM MODERN HOUSE
Oil heat; with acreage and other good buildings.
HESS AGENCY
Phone 870

FOR SALE:
5 ROOM strictly modern bungalow. Good location, south side.
7 ROOM strictly modern residence, north side.
4 room strictly modern BUNGALOW and garage. $8,500.
2-APT. RESIDENCE; 2 baths, stoker heat, nicely decorated inside and out. Garage. Close in. Priced to sell.
For Sale: ACREAGE. Modern residence and other good buildings. Good land. Close to Dixon on highway.
GROCERY BUSINESS, stock and fixtures. Good money maker.
Apartment houses showing good incomes
SEVERAL GOOD FARMS. Located near Dixon.

A. J. TEDWALL AGENCY
123½ Galena Ave.
Phone: Office 1825; Res. 664

5 ROOM MODERN HOUSE
Close in. Oil heat; garage. $7500.
HESS AGENCY
Phone 870

7 ROOM MODERN HOME and garage. Excellent location. Possession 60 days. Price $10,500

7 ROOM MODERN HOME with 4 bedrooms, hardwood floors, painted walls. Large basement with oil heat. Beautiful back yard and garage. Price $16,000.

Several business opportunities for sale.

GERDES REAL ESTATE
Phone 465 or X1243

FOR SALE:
5 ROOM MODERN HOUSE
North side, excellent neighborhood. Screened in porches, double garage and 2 extra lots. Priced to sell.
HESS AGENCY
PHONE 870

WANTED TO BUY

WANTED TO BUY.
Highest prices paid for live, crippled or disabled cows.
Call Dixon 528

Our Boarding House With Major Hoople

Out Our Way By Williams

NEWSPAPER ARCHIVE®

WANTED TO BUY

1 USED
ELECTRIC METRONOME
Call Y1699 after 5:30 p. m.

EASY MONEY
will come your way through a Classified Ad. List articles now which you no longer use and get some of this Easy Money.
DIXON EVENING TELEGRAPH
Phone No. 5
Ask for Ad Taker

LEGAL PUBLICATION

NOTICE OF CLAIM DAY

Notice is hereby given to all persons that Monday, August 7, 1950, is the claim date in the estate of Frank C. Davis, deceased, pending in the County Court of Lee County, Illinois, and that claims may be filed against the said estate on or before said date without issuance of summons.

BELLE DAVIS,
Executrix

Albert N. Kennedy, Attorney
July 8, 15, 22, 1950

NOTICE TO CONTRACTORS

Plans and specifications for the Addition to the Grand Detour school, School District No. 47, will be available in the office of John R. McLane, Architect, on Tuesday, July 25, 1950.

Bids will be opened in this office on Aug. 7, 1950.

July 22, 24, 25, 1950

GRAND CHIEF — James P. Shields of Cleveland, O., above, is the new grand chief engineer of the Brotherhood of Locomotive Engineers. Elected at the BLE convention in Cleveland, Shields succeeds Alvanley Johnston, who was chief executive of the union for 25 years.

MILK FROM CONTENTED SOW—Happy as a mama pig in the sunshine is this contented sow nursing seven of her piglets at Pfafftown, N. C. That's just half of her family of 14 squealers, which is enough to make any mother beam with pride.

LIKE A HOLE IN THE HEAD—Pfc. Donald Grubb of Buckhannan, W. Va., left, and Cpl. Raymond Hare of Greensberg, La., look with wonder at the bullet hole through Grubb's helmet. The hole was made by a Red sniper's bullet, which knocked Grubb to his knees during a front-line battle somewhere in Korea. (Photo by NEA-Acme staff photographer Ed Hoffman.)

LIONS WHOOP IT—Parading down Chicago's Michigan Boulevard, delegates to the Lions convention from Wisconsin Dells, Wis., go into a wild Indian war dance. No scalpings were reported.

Funny Business — By Harshberger

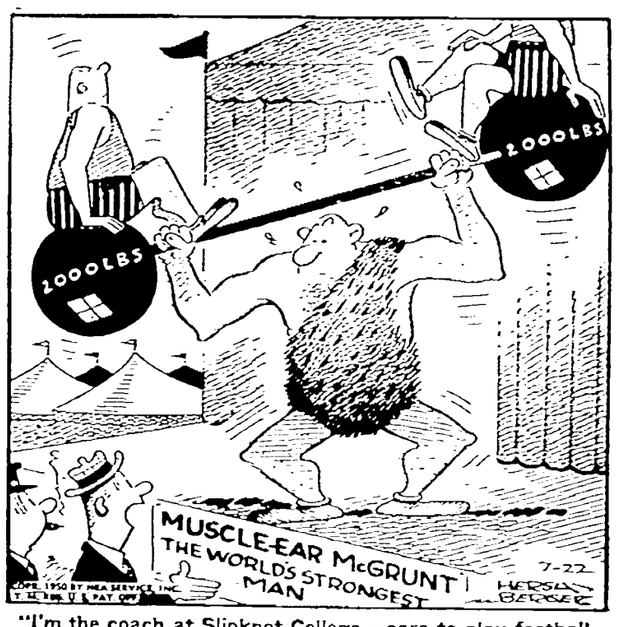

"I'm the coach at Slipknot College—care to play football this fall?"

Carnival — By Dick Turner

"Cash or charge? That will be $3.49 each!"

Musical Instrument

HORIZONTAL

1 Depicted musical instrument
5 Label
8 Malt beverages
12 Toward the mouth
13 Personality
14 Dispatched
15 Tune
16 Liable
18 Eggs
19 French article
20 It is played with the ——
22 Not (prefix)
23 Opposed
25 Waste allowance
27 Daze
28 Radicals
29 Nickel (symbol)
30 Pronoun
31 Exists
32 Natrium (symbol)
33 Similar
35 River in New Mexico
38 Gaelic
39 Dash
40 Egyptian sun god
41 Comforted
47 Depart
48 Some
50 Observed
51 Hawaiian food
52 Desserts
54 Aged
55 Anon
56 Mitigate
57 Bind
58 Canvas shelter

VERTICAL

1 Marsupials
2 It is used in the ——
3 Pitch
4 Hypothetical force
5 Gull-like bird
6 Eager
7 Left
8 While
9 Sign of zodiac
10 Grudged
11 Begins
16 Mixed type
17 Comparative suffix
20 Ends
21 It is a —— instrument
24 Outer garments
26 Pass on
33 Mexican scarf
34 Astronomy muse
36 Body of water
37 Oil
42 Preposition
43 Plunder
44 Gudrun's husband
45 Grant
46 Boy's nickname
49 Consent
51 American poet
53 Direction (ab.)
55 Thoroughfare (ab.)

Answer to Previous Puzzle

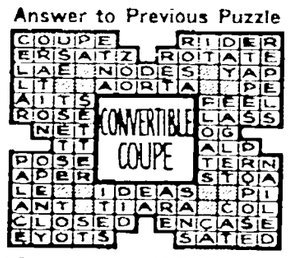

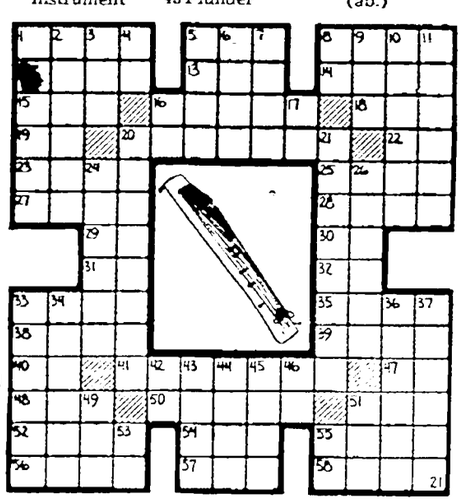

Side Glances — By Galbraith

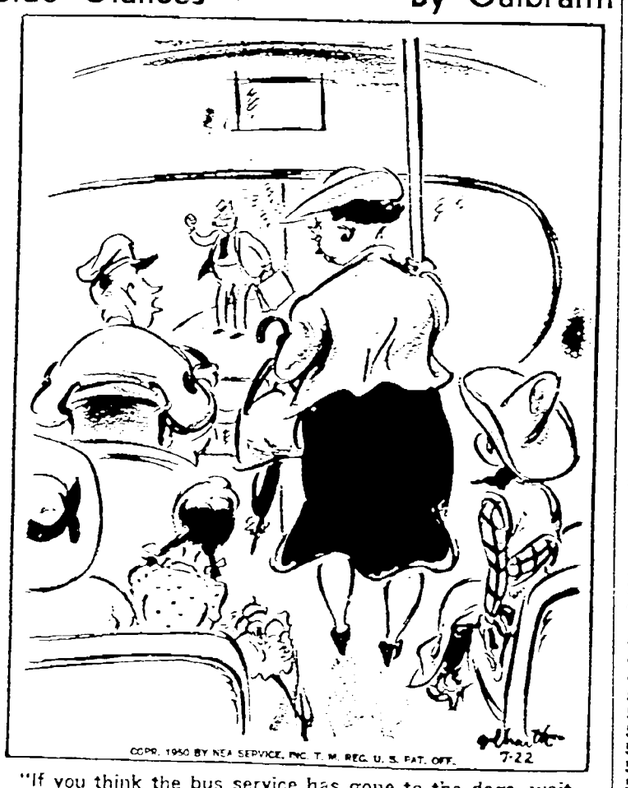

"If you think the bus service has gone to the dogs, wait till you hear this gent when he gets on—he's been studying what's wrong with the system for years!"

Li'l Abner — A Dime a Dozen — By Al Capp

Abbie an' Slats — A Threat or a Promise — By Raeburn Van Buren

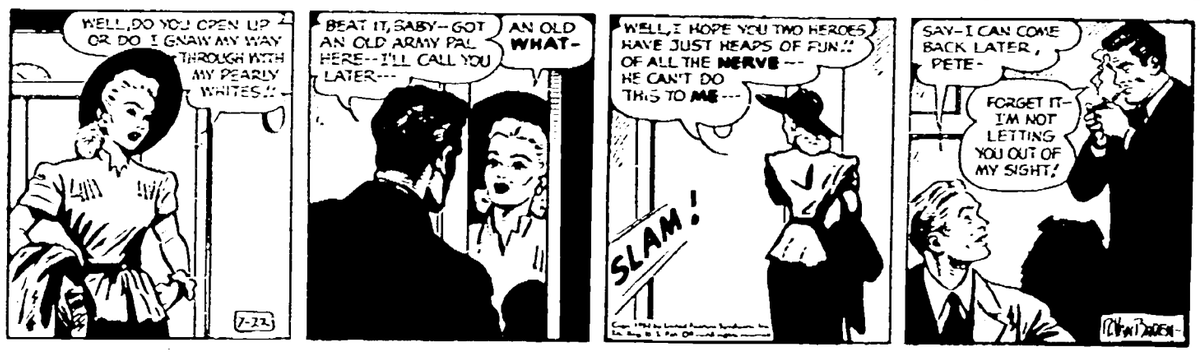

Vic Flint — Alec's Plan Fails — By Michael O'Malley and Ralph Lane

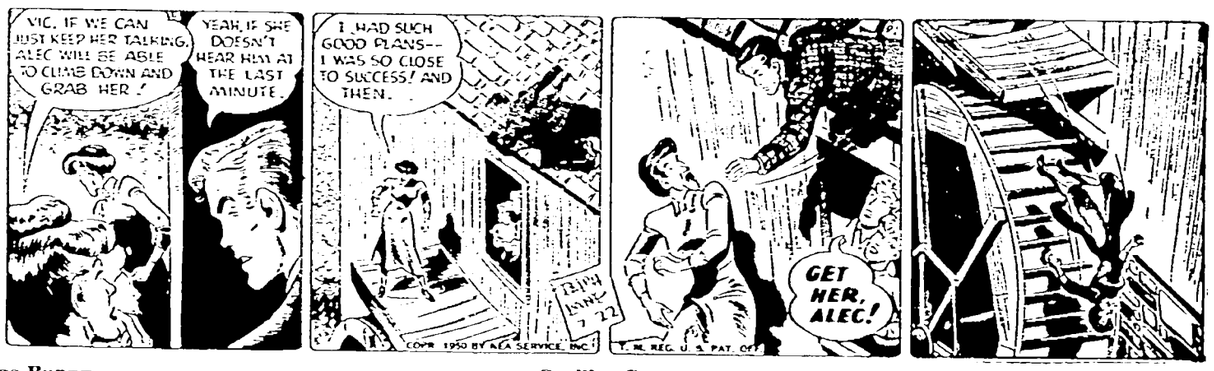

Bugs Bunny — Spelling Lesson

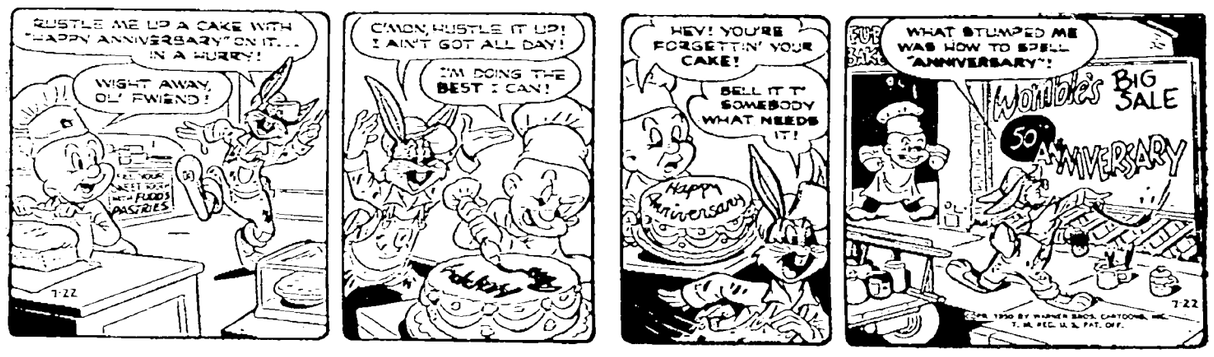

Wash Tubbs — Old Foes Meet — By Leslie Turner

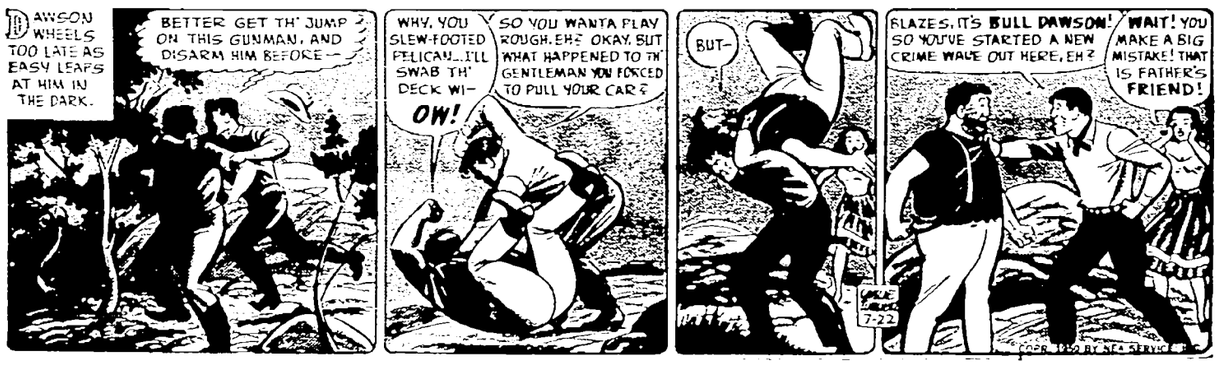

Alley Oop — Nothing Too Rough — By V. T. Hamlin

Boots and Her Buddies — A Blank — By Edgar Martin

Freckles and His Friends — Away Up Here — By Merril Blosser

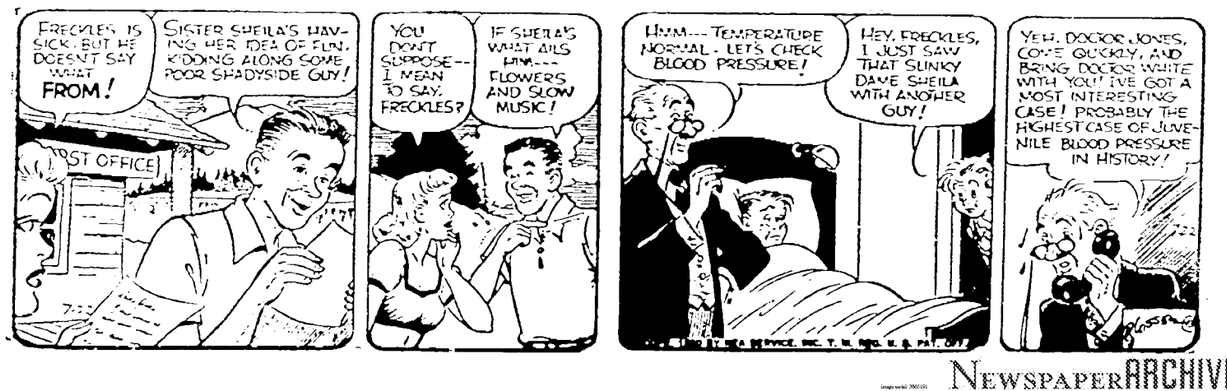

NewspaperARCHIVE® NewspaperARCHIVE®

Church News, Club Meetings Of Mt. Morris

Mt. Morris Services at the Mt Morris Methodist church will be resumed Sunday with Rev William Manny delivering the sermon. Rev Manny was pastor of the church from 1937-1941.

Rev Manny is a native of Chicago and has served churches in Paw Paw, Walnut, Elgin, Des Plaines and is at present minister of the First Methodist church of Lansing

Rev. Reynald Hooker, minister from 1932 to 1937, will preach on July 30. Dr Nightingale will resume his pulpit Aug. 6

Church school is being held each Sunday during the vacation period commencing at 9 30 a.m

Girl Scout Camp

The Ross farm will be the scene of an Indian encampment next week as local Girl Scouts gather for a day camp

Mrs Harold Boltz Girl Scout worker from Waukegan, will be the camp director, assisted by local leaders and other interested women.

The varied program will include such things as nature craft, taught by Mrs Karl Premer, handicraft by Mrs Eddie Logan; archery, sign language, first aid, knots and lashings, compass work and a story hour led by Mrs. Sam Althouse

The Girl Scouts will meet each day at 9 a.m. at the band shell, from which transportation will be provided to Ross's farm. They will each bring a sack lunch. Milk is being furnished by the Girl Scout Council.

Give Concert

Three students of the music department of Carthage College will be presented in a concert of vocal and instrumental music on Sunday, July 30, at Trinity Lutheran church.

Miss Phyllis Boddiger, who will present both organ and piano numbers, is the daughter of Mr. and Mrs. J. Boddiger of Polo. She received her degree last June at Carthage College.

Royce Derick of Newark, Ill. is the son-in-law of Mr. and Mrs. Walter Horst and also graduated from Carthage College last June. His portion of the program will also include selections at the piano and pipe organ.

Vocal selections will be presented by Miss Leona Hartze, soprano, daughter of Mr. and Mrs Ernest Hartze of Forreston.

There will be no admission fee but a free-will offering will be taken.

Travel to Chicago

The Mt. Morris recreation board will treat the playground enthusiasts to two big league baseball games at Chicago during the next three weeks About 35 youngsters will attend the Chicago White Sox-New York Yankee game July 29, and the Chicago Cubs, Aug 11

Transportation will be furnished by local men and recreation director Lew Behrers will be in charge of the excursions

About 12 Mt. Morris boys and girls took part in a hike to Withers Woods recently. The cyclists spent most of the day fishing.

Church Camp

Camp Emmanuel, the Brethren church camp will open Sunday This is the third year the camp, located two and one-half miles southeast of Mt. Morris, has been in operation. Four hundred campers are expected to take part in the camp activities during a four week period which begins Sunday.

Evan Kinsley camp manager, said this week that about 12 young people from Mt. Morris are expected to be at the camp this coming week. The camp program will be divided into four one-week periods for varying age groups The junior camp will be held this week, followed by the intermediate camp, young peoples camp and a family camp during the last week it is in session

The activities at the camp next week will be under the direction of Edith Weaver of Chicago, director of youth activities at the First Church of the Brethren, Chicago.

The 60-acre wooded area used by the camp provides a beautiful setting for camp activities. There are now 12 buildings established on the campsite and present plans call for the construction of a new building which will house a kitchen, dining hall and administration offices. The approximate cost of the proposed structure is $20,000. Other expansion plans being considered include a natural lake and the construction of a swimming pool.

Club Meets

The regular meeting of the Ladies auxiliary to Mt. Morris VFW was held in the township hall recently.

New members initiated into the organization were Annette Thomas, Charlotta Greenberg, Helen Johnston, Elizabeth Rosner, Betty McNett, Ruth Oltmanns, Christa Witter, and Jean Waiz

Five year bars designating continuous five year membership were presented to Dorothy Osborne,

President Mrs. Robert Allen appointed Lois Nachmeister as Sunshine chairman and June Miller to serve on council to deal with the canteen problem.

Plans are being made for a luncheon honoring Miss Laura Bartholmaerns, editor of the VFW National Auxiliary Bulletin, at an early date.

Church to Dedicate Organ

The St James Lutheran church, of West Grove, will dedicate a new Connsonata organ this Sunday evening at 7:30 CST. The organ was purchased by the Luther League, assisted by the congregation and friends The rite of dedication will be performed by the pastor, Rev. C. G. Authoff, assisted by the Rev. C Kalkwarf, Sterling

Assisting the Luther League and choir in this service will be Allen Elmquist, organist, and Mrs. Elizabeth Hansen on the violin.

Wants Dogs Vaccinated For Rabies

Springfield, Ill., July 22 (AP)—The state's public safety director yesterday recommended that dogs throughout the state should be vaccinated before they are licensed as a move to wipe out rabies.

Dr. Roland R. Cross said he believes every community in Illinois should take such steps to curb the spread of rabies. He said that such requirements now are in effect in Morgan county where inoculation is necessary before a license is issued

From Jan. 1 to July 15, this year, Dr. Cross said, the state's pathological laboratories examined 600 animals, most of them dogs, and that 71 showed positive signs of the disease.

Rabies in humans usually is fatal unless anti-rabies treatment is received immediately after a person has been bitten or otherwise infected.

Since Jan. 1, 1950, a total of 7,933 persons were bitten in Illinois, Dr Cross said, but no deaths have resulted from rabies.

"In my opinion," Dr Cross said, "the annual vaccination of dogs against rabies is the most promising method of controlling the disease among dogs. I believe it would be practical for local officials who issue dog licenses to cooperate with veterinarians and public officers in a way that would require vaccination prior to the issuance of a license."

Reunion News, Social Notes Of Lee Center

Big Reunion

Lee Center — The Aschenbrener-Hillison reunion Sunday at the Mrs Harry Olmstead farm was attended by over fifty members Officers for this meeting included Mrs Harry Olmstead president, John Hillison, vice president; Mrs. Andrew Aschenbrener, secretary; George Aschenbrener, treasurer. The oldest lady present was Mrs. Schabacker, 91, Ashton. Oldest man was Andrew Kecker, 76, Rochelle. Youngest person was Beverly Hamer, two years of Traer, Ia Edwin Aschenbrener came the farthest distance, from Traer, Ia. Officers elected for 1951 were president, Harry Aschenbrener, Dysart, Ia; vice president, Andrew Aschenbrener, Amboy, secretary-treasurer, Mrs. Carl Aschenbrener, Dysart, Ia. The next meeting will be held at Cedar Point, Ia., the usual third Sunday in July.

Enjoy Picnic

The Rev. C. Robert Knittle, John Brasel, Roland Ullrich, Jack Carlsons and Mrs E. A. Pomeroy enjoyed a picnic at the C. A. Ullrich home Sunday.

Circle Supper

The Ladies Circle will sponsor a scramble supper in the church July 27 at 5:30 p m.

The Pilgrim Fellowship will have a swimming party July 25 at Atkinson's pool, preceded by a 4:30 wiener roast in church dining room

Lee Center Briefs

Marjorie Conibear and several teacher friends returned Friday from a tour of the west. They visited Yellowstone park, Black Hills, Cody, Wyo. rodeo and other points.

Mrs Leah Newman, Amboy, spent Friday evening at the W. J Leake home.

The Bradford Community club held its annual picnic at Lowell park Sunday

Callers at the Mrs. W. E. Taylor home Sunday, included Mr. and Mrs. Lee Whitaker and two sons, Olney, Mr and Mrs. L. A. Riggs, LaMoille and the Donald Taylors, Mendota.

Mr. and Mrs. C. W. Ross and Richard attended a surprise birthday party Sunday for Harry Bremer at Dundee Other guests from this area were the Claude Smiths and the Kenneth Smiths of Amboy.

The Harold Walkers of Peoria Heights were callers at the W. J. Leake home Sunday.

Mrs Lyle Frost entertained Thursday evening at a desert course in honor of her husband's birthday, the Eri Conibears, W. S. Frosts, Herbert Conibears and Sinclers

The Clement Fabers of LaMoille were callers at the C. U. Ullrich home Sunday.

Mrs Mark Warnick is in a critical condition in the Aberdeen S. D., hospital. Her brother, Archie Willis of Rockford and sister, Mrs. Grace Hartman of Morrison have visited her The Wilson Warnicks of Mystic, Ia., are now there

Mr and Mrs. C. W. Ross and Richard called Friday evening to see a relative

Mrs Elizabeth Schade is in the Oregon hospital She is now much improved and able to return to her home in Ashton.

Mrs Grace Herran of Bison, Okla., who came to attend the funeral of her brother, W E Taylor, will remain for a time with Mrs Taylor.

The Francis Fisher and Henry Geides families picnicked recently at Mendota Lake.

Britain Supports U. N. Demands of N. Korea

London, July 22—(AP)—Great Britain stood firm last night behind the United Nations security council demand for a withdrawal of North Koreans to their own territory as a first step toward peace in Korea.

Prime Minister Attlee told Commons his government has rejected a Russian proposal that the North Korean withdrawal be discussed in a security council on which Communist China would replace the Nationalists.

Western Europe Ups War Preparations

Fontainebleau, France, July 22 - (AP)—Western Europe, not yet recovered from the ravages of World War II, faced higher spending today for defense against a possible new conflict.

The defense ministers of the five western union countries—Britain, France, Belgium, The Netherlands and Luxembourg — decided yesterday to speed up production of water materials and increase their land, sea and air forces.

Leopold's Return to Throne May Be a Dangerous Victory

By DEWITT MACKENZIE
AP Foreign Affairs Analyst

King Leopold of the Belgians has won his long fight for return from exile to his throne, but it is a doubtful and perhaps even dangerous victory.

Public passions have run high in this dispute which has divided the Belgians numerically into two almost even camps The advisory referendum held last March showed only 57.69 per cent of the voters wanted his return.

Leopold Insisted

Still Leopold insisted on claiming this as a favorable mandate, and last Thursday parliament voted to restore him to his throne. But that vote was in effect a further warning, for it came from one party—the Christian Socialist—and represented just over half the total membership of CST. The vote was 198 in his favor, all the rest of the members having walked out without voting

Thus Leopold returns to a country bitterly divided against itself Recognition of this is seen in the elaborate precautions which the authorities have taken to guard against anti-Leopold demonstrations. Strong security forces have been mobilized in Belgian cities. Gendarmes specially trained for riot duty have been added to Brussel's already powerful police force.

Royal Homecoming?

What a difference between this royal homecoming and that of Leopold's revered father, King Albert, with Queen Elizabeth and their three children, including Leopold, at the end of World War I Then Brussels was jammed with people who crowded not only the streets, but windows, roofs and even the trees along the boulevards

The current political situation in Belgium would be bad at any time. It's doubly rad now that Europe is in the midst of the cold-war crisis.

Belgium is a key position in the defense of the Atlantic pact nations. Anything which weakens Belgium as a bulwark is a threat to the security of the Western bloc of powers.

Leopold's unpopularity with many of his people arises from two causes. The main grievance lies in his surrender of the Belgian armies to the invading Germans after only 18 days of fighting in 1940. That uncovered the Allied left flank and resulted in disaster. The king also refused to accept the advice of his ministers to go into exile with them and continue the resistance to Hitler.

The other thing held against him was his marriage after the death of his wife, youthful Queen Astrid, in an automobile accident in Switzerland. Leopold married a commoner, Mlle. Baels, daughter of a former cabinet minister, and gave her title of princes although she never has held the rank of queen Astrid was greatly beloved by the people and they disapproved the king's second marriage.

Airport Gets Nice Bouquet

Dixon's Municipal airport caught a bouquet from the Illinois Department of Aeronautics yesterday when Reinhart Schell received the following letter:

Reinhart Schnell,
Manager Dixon Municipal
airport.

Dear Mr. Schnell:

I have a report from Mr. Robert C Seitz, the department's safety representative for your district, which shows that your operation is outstanding. Mr. Seitz comments that your operation is clean and exceptionally well operated

The department wishes to compliment you on the services which you are offering aviation in Illinois.

Very truly yours,
Department of Aeronautics,
Joseph K. McLaughlin

Charge Youth With Reckless Homicide In Farmer's Death

Carlyle, Ill., July 22—(AP)—A charge of reckless homicide has been filed against Erwin Weihe, 23, in the death yesterday of Edward Sprehe, 50, whose horse-drawn wagon was struck by a truck driven by Weihe.

Weihe, of Okawville, was held in the Clinton county jail. The collision occurred on Illinois highway 127 near Posey, Ill., where Sprehe's farm home is located. One of Sprehe's horses was killed.

The llanos are grassy plains in Venezuela.

Party Disagrees With Wallace on Korean Question

Chicago, July 22—(AP)—Illinois Progressive party leaders last night voted to support the stand of the party's national committee on the Korean question.

The national committee favors seating the Chinese communist government in the United Nations and then having the UN work toward cessation of hostilities

Sidney L. Ordower, Progressive party candidate for U. S. senator, said state and Cook county central committeemen decided last night to support the national committee's position

The national group explained its stand after Henry A. Wallace, former Progressive party candidate for president, split with other party leaders. Wallace came out on the side of the United States and the United Nations.

Ordower said "we don't disavow Wallace, we disagree with him."

Church Notes, Vacation News From Polo

Polo—Rev. D. J Schuyleman the newly appointed pastor of the Methodist church, was given a reception at the church Thursday evening. A scramble supper was served at six-thirty followed by a program, with Mrs. Buell Brodie in charge. The welcome was extended by Buell Brodie after which Dr. K. E. Irvin, pastor of St. Mark's Lutheran church and Rev. Benjamin Bollman of the First Presbyterian church gave short talks, welcoming the new minister and his family. Mrs. Russell Poole sang two solos. Both Rev. and Mrs. Schuyleman spoke and expressed their pleasure at being assigned to Polo.

The Rev. John McGrath of Davenport, Iowa, is spending his vacation at the home of his mother, Mrs Mary McGrath. Frank Lonergan, a brother of Mrs. McGrath who spent the past few days in her home enroute from Miami, Florida, left Thursday evening for his home in Portland, Oregon.

Mrs. George Galor entertained a group of ladies at a luncheon Thursday.

The Seaforth Highlanders were formed in 1778 by Kenneth, Earl of Seaforth.

DIXON CUT OVER
to
FULL DIAL OPERATION
after
Midnight - Saturday - July 29th

After midnight, July 29th, every subscriber in the Dixon Telephone territory can reach every other subscriber without going thru any operator.

Subscriber can dial any other subscriber in their own exchange by simply dialing the number in the Directory. (See Directory for instructions on how to Dial someone on your own party line.)

Subscriber wishing to dial someone in other exchanges in Dixon territory, study the method of doing it in this chart to the right and carefully follow its procedure as to code numbers etc.

To reach anyone outside of Dixon Home Telephone territory, Dial O for Long Distance Operator.

When dialing, be sure to lift receiver and listen for steady dial tone before starting to dial. (An interrupted dial tone means line is busy.)

To dial, insert finger in hole in dial above the first digit of the number you are calling. Then turn the dial as far as it will go and remove your finger. This lets dial return by itself. After it comes to rest, repeat by dialing next digit and so on until all five have been completed, then wait for party to answer.

DIXON HOME TELEPHONE CO.
122 PEORIA AVE. DIXON, ILLINOIS.
"DIXON HAS MORE PHONES PER CAPITA THAN ANY CITY IN AMERICA"

DIAL PATH

DIXON TO GRAND DETOUR	DIAL 92
DIXON TO NACHUSA	DIAL 98
DIXON TO HARMON	DIAL 95
DIXON TO NELSON	DIAL 96

DIAL OPERATION OF

DIAL PATH

GRAND DETOUR TO DIXON	DIAL 8
NACHUSA TO DIXON	DIAL 81
HARMON TO DIXON	DIAL 8
NELSON TO DIXON	DIAL 8

LOCAL FREE SERVICE TRUNK LINES BETWEEN DIXON - GRAND DETOUR - NACHUSA - HARMON - NELSON

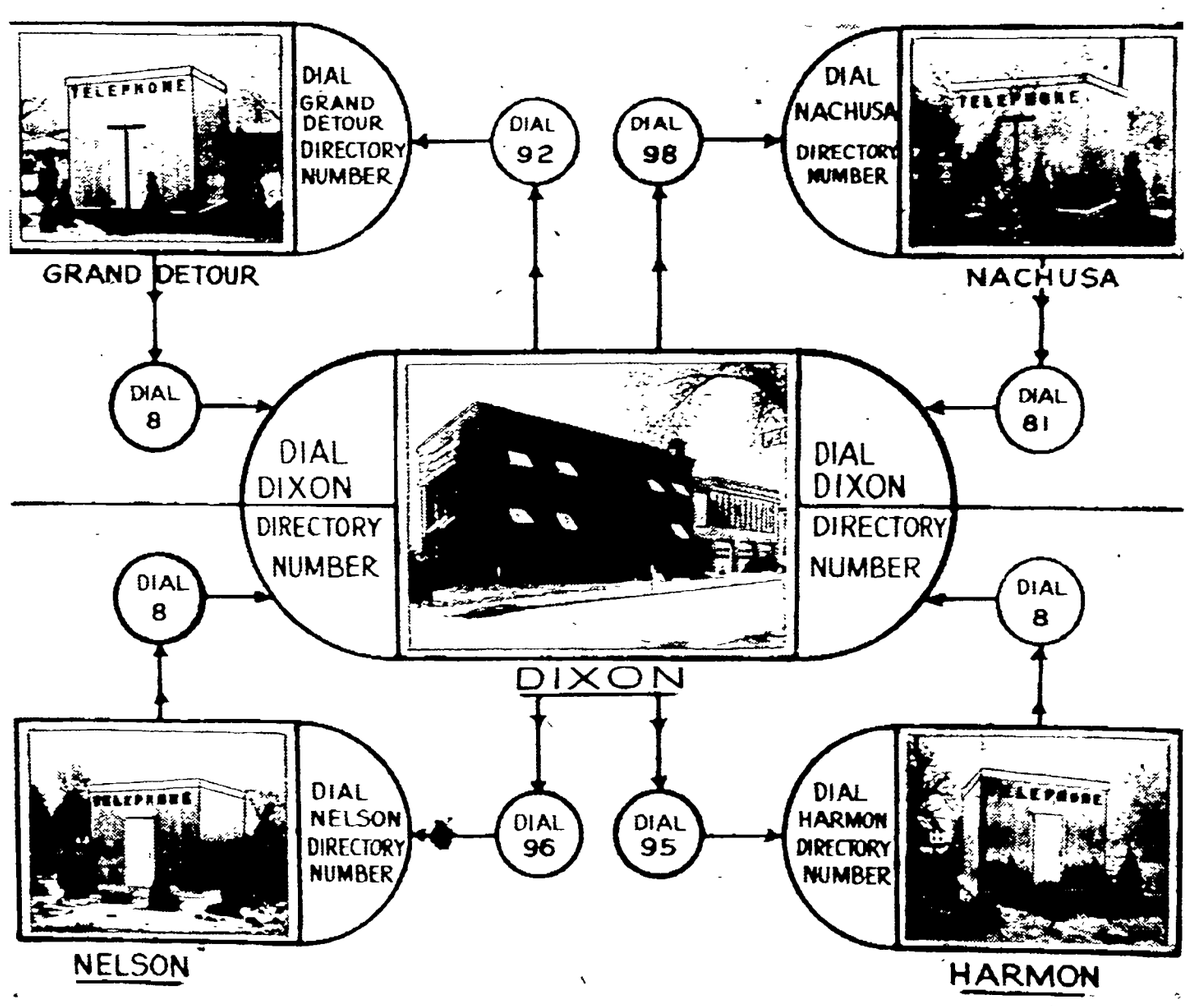

EXAMPLES

1. Grand Detour subscriber wants Dixon subscriber No. 2-3421.
   Ans. He first dials 8 then he dials 2-3421.
2. Dixon subscriber wants Grand Detour subscriber No. G.DT. 2271.
   Ans. He first dials 92 then he dials 2271.
3. Grand Detour subscriber wants Nelson subscriber No. Nel. 3526.
   Ans. He first dials 8 to Dixon—Next he dials 96 to Nelson—Then he dials 3256.
4. Nachusa subscriber wants Harmon subscriber No. Har. 4281.
   Ans. He first dials 81 to Dixon—He next dials 95 to Harmon—Then he dials 4281 in Harmon.

NewspaperARCHIVE® NewspaperARCHIVE®